MODERNE TAXIS
MW 6181
Altona, Williamstown, Sunshine, Footscray areas
24 Hours service
Special Hospital, Train and Wedding Service

OFFICIAL NEWSPAPER FOR THE SHIRE OF ALTONA

Altona Star

CIRCULATING IN ALTONA, SEAHOLME, NORTH ALTONA, BROOKLYN, WEST NEWPORT AND LAVERTON. ESTABLISHED 1953.

Printed and published by K. A. Neyland, 7 Maidstone Street Altona, for Altona Star Pty. Ltd., at 101 Pier Street, Altona. PHONE: 65-8277. Registered at the G.P.O., Melbourne, for transmission by post as a newspaper

Vol. 12, No. 42. Thursday, December 10, 1964. Price: 3d.

H. H. FRIEND
OPTOMETRIST & OPTICIAN
of 110 Collins St., Melbourne.
451 MELBOURNE ROAD, NEWPORT
For appointments 63-4260 or 65-1630 (Herbert's Pharmacy)
After Hours: 56-7469.

Delinquent Centre Question Raised in Parliament

On Wednesday, November 25, Mr. G. R. Crick, M.L.A., Member for Grant, asked the following question in Parliament—

"Whether, in view of the strong opposition of Altona Shire Council, local service organisations and the overwhelming opposition expressed by a majority of ratepayers voting in a referendum held on Saturday, October 17, the Government intends proceeding with the establishment of a Delinquent Boys Training Centre of the site of the old Truganina Explosives Reserve, Altona West, as previously outlined to the Altona Shire Council by Mr. A. R. Whatmore, Director General of Social Welfare?"

The Chief Secretary, Mr. G. A. Rylah, replied—

"No decision has been made by the Government and no decision will be made by the Government until the matter has been firstly discussed with the Melbourne and Metropolitan Board of works and the Altona Shire Council and all relevant factors have been considered.

"I would however point out that it is essential that a new boys training centre should be established at an early date and as part of the rehabilitation program of the boys this centre must be readily accessable to their relatives whose visits are encouraged.

"The reserve is Crown Land it has an adequate water supply, certain buildings and fences on the property can be utilised for the purpose of the training centre and a centre could be established on this reserve at a very considerable saving to the taxpayers of Victoria.

"I am aware of the views of the council and also its desire to have adequate parklands and beach frontage made available to its citizens in the area. This is one of the relevant factors which will be considered before a decision is made."

ALTONA WEST DRAIN NEARER

The Board of Works has allocated money for the construction of the main drain at Altona West and is desirous of constructing it within the next year.

During this financial year the Board plans spending £240,000 on this work. Construction is being held up while negotiations are being finalised with adjoining land owners.

Development on subdivisions in Altona West is being delayed as permits for building will not be issued until drainage is provided.

Cherry Creek a Main Drain

A section of the Cherry Drain which extends into the Werribee Shire has been declared a main drain of the Melbourne and Metropolitan Board of Works.

Boring operations by the Board will be taking place on Cherry Creek northwards from Lake Seaholme across Kororoit Creek Road and northwesterly.

Construction of this drain will solve drainage problems in the North-west of the Shire and in portion of the Laverton Riding of Werribee Shire.

NO AUSTRALIA DAY CELEBRATIONS

There will be no Australia Day celebrations in Altona for 1965 but the council will sponsor an open air art display in Logan Reserve and the Historical Society will open their room in the Homestead to the public.

The Australia Day Committee has ceased to exist. Therefore, there will be no planned celebrations in the Shire. At their last meeting the committee agreed to disband.

However, a sub-committee which had been formed when the committee was still active have organised an Art Competition which is still in progress.

As the meeting of council last Tuesday night Cr. H. W. Lee suggested the council should sponsor the competition and award prizes. The cost of the prizes could be taken from the money already allocated towards the cost of Australia Day celebrations. The entries could be displayed in Logan Reserve.

Cr. Hearn agreed with the idea and suggested the Historical Society could open their rooms at the Homestead to the public.

Council adopted this suggestion of an open air art display and the opening of the Historical Society's room for the observance of Australia Day. If the weather is inclement the art display will also move inside the Homestead.

DAYS OUTING FOR ELDERLY CITIZENS

Members of the Altona Elderly Citizens Club recently went on an excursion to Colac, sponsored by Petroleum Refineries (Australia) Pty. Ltd. The outing took a full day and included lunch at Colac. Photographed above is part of the group alighting from their bus at the club rooms.

HISTORICAL SOCIETY NEWS

On Sunday, December 6, at two short ceremonies arranged by the Altona Historical Society, the Shire President, Cr. J. J. Ginifer, unveiled the cairn in Harrington Square on the site of the old coal mine and officially opened the Society's room at 128 Queen Street.

A number of the descendants of the first settlers in Altona were present, including many people connected with the mine and with the more recent history of the district.

Many interesting exhibits connected with Altona's past including a collection of aboriginal relics were on display in the Society's room and it is hoped that this will stimulate further donations of historical material to the Society.

After the ceremonies, afternoon tea was served to members of the Society and guests in the Elderly Citizens Club rooms to the accompaniment of many chats about the old days."

As the next meeting of the Society would fall in Christmas week, no further meeting of the Society will be held until the third Wednesday of February, 1965.

Good Response for Anti-Fly Slogan

Awards have been announced in the Anti-Fly Slogan Competition conducted among primary school children of the Shire.

At the council meeting last Tuesday night Cr. G. den Dulk said the competition, which was suggested by the Health Inspector, Mr. J. Mellors, was considered a good idea, but they did not visualise the response would be so great.

Nearly 500 entries were received from six schools and the selectors had a hard task deciding the winners. Cr. den Dulk considered many of the slogans were better than ones supplied by a professional firm engaged for this purpose by the Metropolitan Councils Fly Campaign Committee.

With many of the slogans the children presented very original drawings.

The council agreed to provide additional prizes for the two best drawings as well as the 12 best slogans.

Book prizes will be awarded to—

ALTONA EAST STATE SCHOOL.—(1) My only wish is to have a swish, At what you may call an unpleasant dish. (2) Nice homes are often spoilt by flies. Rita Breasley.

SEAHOLME STATE.—(1) Help the town—spray flies down. Phillip Shipp. (2) Snakes are dangerous but flies are contagious. Robert Pratt.

ST. MARY'S.—(1) Catch it, swat it, kill that fly, Give it no mercy, but let it die. Shane Dwyer. (2) Use the swatter, use the spray; But keep all those flies away. Mark Swarbrick.

BROOKLYN WEST. — (1) Have a try; Swat that fly. Mary Hillier. (2) Kill that fly, He is a pest. Anna Muculj.

ALTONA STATE.—(1) Don't let his arrival lead to his survival. Ronald Moffett. (2) Garbage is the place for flies; So put the lid on good and tight. Ian Hardham.

ALTONA WEST STATE.—(1) Hey Guy—Kill that fly. Paivi Paviala. (2) A fly is a pest so do your best. Andrew Parker.

IT'S COMING.
CALLING ALL TEENAGE GIRLS OF ALTONA.
IF YOU ARE BETWEEN THE AGES OF 15 AND 19.

Farwell to Mr. N. Solomon

Last Thursday afternoon the sixth grade pupils of Altona Primary School gave their teacher, Mr. N. Solomon, a surprise party.

The children, led by Jillian Allan and Greg Findlay, presented Mr. Solomon with a leather bound folio and a special farewell cake.

After the presentation the children enjoyed themselves with cakes, sandwiches, soft drinks and music.

After four years at Altona Mr. Solomon transfers to Windsor Primary School as Head Master.

Work to Start on Corner Soon

After delays lasting nearly three years, action should be seen early in the new year at the corner of Pier and Railway Streets, Altona.

Yesterday Trident Holdings Pty. Ltd. finalised a contract with builders H. & L. Weaver for the construction of a two storey block of four shops and four offices at an approximate cost of £20,000 on the corner.

Architect is Mr. P. E. Jorgenson.

Tenders were first called three years ago—Mr. Weaver was the successful tenderer. However, the Board of Works did not fully approve of the plans as there was not sufficient back entry to the proposed shops. This held matters up for 12 to 18 months after which time, due to rising costs, etc., tenders were recalled. The lowest tender came from another builder, who was awarded the contract and commenced work approximately six months ago. He got into financial difficulties with other works and could not proceed with the construction of the Pier Street corner.

Mr. Weaver said he plans to commence building on January 18 and the shops should be completed within six months.

EDITORIAL

ONE TOWN, ONE PEOPLE, ONE SPIRIT

One town, one people and one spirit—not exactly a slogan but certainly a high ideal for Altona.

An ideal which can be created but not by wishful thinking.

Common ideas are essential.

In common with citizens elsewhere people here have interests in the welfare of themselves and their families.

The real progress of the Shire depends on how far they in addition have an instinctive interest in Altona.

Altona is not one town and one people. At one time it was, in the earlier times when settlement was largely confined south of Kororoit Creek. Since then the growth of Altona North and East has built up a large community which has not enough in common with the southern part of Altona.

There are insufficient centralising factors. Altona North folk pay their rates in Civic Parade but that is for many the only connection with Altona below the creek. Sport, church and social life go on independantly. Certain housewives shop in Pier Street, others in Millers Road or the Circle or other shopping areas.

There is no royal road to a greater unity in Altona but any factors which could develop it should be considered.

The Shire President, Cr. J. J. Ginifer, has emphasised the need. The Altona Shire Council has the responsibility to do all it can to reduce the present disunity. There is, however, no physical centre of the Shire to where all interests would gravitate. On the contrary the desirable policy of the succeeding councils in providing amenities for all sections of the Shire has had a decentralising effect.

The suggestion of a public centre (hall, swimming pool, etc.) at the most accessable place in Millers Road has much to commend it.

Organisation such as Rotary, Apex and the Chamber of Commerce can be most effective if they are really Altona minded.

Altona is large enough to be more active culturally. Surely our neighbour, Williamstown, has no monopoly.

Whatever is attempted, whatever is done the growth of an Altona spirit depends on each of its citizens.

Nelson Bros. Pty. Ltd.

FUNERAL DIRECTORS and EMBALMERS

V.F.D.A., A.F.D.A., N.A.F.D. (Eng)

43 DOUGLAS PDE., WILLIAMSTOWN.
Phone: 65-5351.

7 DROOP ST., FOOTSCRAY.
Phone: 68-1301.

Branches at Coburg and Linton.

WANTED DEAD

MUSCA DOMESTICA

(alias the common house-fly)

HEALTH ENEMY No. 1

BANISH FLIES

Clean out incinerators

Inserted in the interests of Public Health by the Municipal Association of Victoria.

2127

ALTONA WORKING MEN'S CLUB NEWS

Tonight, Thursday, December 10, is the big night for the Indoor Bowls Section—the Christmas Break-up Party night. A large turn out is expected. Many novelty features on the bowls carpets have been plannd by the committee and a jolly evening for all is assured. Just a reminder, ladies, please bring a plate.

CLUB CO-OPERATIVE SOCIETY

A better response to share purchase in the Co-operative Society has been very encouraging during the last two weeks. If we can keep up the pace final success could be achieved by Christmas.

However, there is an outstanding amount of 1800 shares by 20 members that the Society wishes to see settled up during the next week.

The fulfillment of 16,000 shares in the Co-op. Society was the main topic at the meeting of club committees on Monday, November 30.

At this meeting eight members volunteered to assist in the campaign to contact members not yet in the Society to endeavour to persuade them to join and take out shares. When the shares are fully taken up negotiations can be proceeded with for the loan of £12,000 to complete building for occupation.

GARDENING SECTION

The December monthly meeting of the Gardening Section will be held on Friday, December 11, in the Homestead, Queen Street, Altona, at 8 p.m.

A review of the recent Flower Show and Fair will take place and plans contemplated for next year.

An invitation to attend this meeting is herewith extended to all members, particularly those who entered exhibits in the Show.

CLUB HOUSE INSPECTION

Sunday afternoon, December 20, is the big event for all members.

From 2.30 to 5 p.m. the club house will be open for members inspection, test trial of indoor bowls, table tennis and afternoon tea.

This is an open invitation to all members to come along and inspect their club.

WORKING BEE

To finalise our preparations for the inspection on December 20 an appeal is made for a minimum of 24 men to turn up this Sunday morning from 9.30 a.m. to 12 noon to assist in clearing up and preparing the building to receive the members on the following Sunday.

Two good carpenters to complete the floor in the ladies lounge will be welcome.

On Thursday night, December 7, at 8 p.m. all members of committees are invited to the club house for the final check up, arranging the tables, stewards, etc.

ASSOCIATES BREAK UP PARTY

Monday, December 14, at 7.45 p.m. in the Church of England Hall is the Christmas Break up for the Associate Section.

Ladies, don't forget to come along with your hats (representing a book title) for the Christmas Party after the short final business meeting for 1964.

SCHOOL COMMITTEE HONOURS MOTHERS' CLUB PRESIDENT

At the final committee meeting at Seaholme State School on December 2 the occasion was taken to invite members of the Mothers' Club for the purpose of expressing thanks of the community to Mrs. Vi Flett for her long and successful term of eight years as president of the club.

Appropriate minutes to this effect was recorded in the Minute Book of the committee.

The head teacher, Mr. A. F. Blackie, made glowing reference to the wonderful leadership and outstanding development of the Mothers' Club under her guidance.

Mrs. Flett, in response, said she felt the success of the club was due to excellent work of the office bearers and every member.

All present joined in a tasty supper served in the staff room.

PEDAL CLUB NOW IN A GRADE

On Sunday, November 28, Altona had a taste of real competition riding in A Grade at the Preston Rally.

With the exception of Susie Harper, who won the individual events trophy, no trophies came home to Altona. Gracie Cassar gave a fine display of sportsmanship when after falling from her bike she had to stop twice afterwards to straighten the handlebars and then the saddle. She rode on to complete the event.

The combined Birthday and Christmas Party was held on Saturday, December 4, with a turn up of 40 or more members at the Homestead. A very good time was had by all who attended, but more members at practice and rallies as well as at social functions would be appreciated.

Do not forget the club needs your support and it is only by turning up at practice and rallies that this support is given.

The last rally of the year is at Heidelberg next Sunday. Members meet at 9 a.m. at 28 Linnett Street. All members who wish to go to he Victorian Council Break up Party at the Port Melbourne Town Hall on Wednesday, December 16, please let Mr. Winn know by next Sunday. No later, as transport has to be arranged.

Don't forget the hand signals shown at last week's practice.

SILVER PEDAL

November 28.—85, 1 and 192.

December 5.—185, 111 and 41.

BEST OF THE YEAR

Best of the year trophies were presented at the party last Saturday.

Senior Boy: Bryon Winn, 428 points; Junior Boy: Neil Flower, 428; Special mention to Michael Poole who clocked 255 points in half the year. Look out for next year's winner boys.

Senior Girl: Faye Winn, 414 points, won by one point; Junior Girl: Diane Haslam, 412; Special mention to Gracie Cassar who was so close to the winner. Missing a practice lost her the honour.

All girls have been excellent this year with Susie Harper showing the most marked improvement.

CRAZY WHIST

The last crazy whist night for the year at Altona High School will be held this Friday night, December 11.

Play will commence at 8 p.m. supper will be provided and there will be prizes for highest and lowest scores as well as an entrance prize.

All residents are welcome to attend this card evening.

FANCY DRESS FOR SCHOOL SOCIAL

Dress will be optional fancy dress at the end of year social for Altona High students.

The social for pupils in Forms 3, 4, 5 and 6 will be held in the Civic Hall on Tuesday, December 15, from 8 till 11.30 p.m.

Entry charge is 3/- each and various prizes will be awarded to those in fancy dress.

Church Notices

BAPTIST

Sargood St., Altona.

Cordially welcomes you to all meetings.

Services: 11 a.m. and 7 pm.

Communion: First Sunday morning and Third Sunday evening.

9.45 a.m.: Sunday School.

11.30 a.m.: Junior Christian Endeavour.

2.30 p.m.: Intermediate Christian Endeavour.

7 p.m.: Evening Service.

Minister—Pastor R. J. Reynolds. 62 Blyth Street, Altona. Phone 65-8829.

CATHOLIC

St. Mary's

Railway St., Altona.

Masses.

Sundays: 7.30, 9, and 10.30 a.m.

Holy Days: 7, 8 a.m., and 6 p.m.

First Fridays: 7 a.m., and 6 p.m.

Week Days: 7 a.m.

Saturdays: 8 a.m.

Confessions.

Saturdays: 10 a.m., and 7 p.m.

Eve of Holy Days: 7 p.m.

Eve of First Fridays: 7 p.m.

First Friday (Maltese): 4-5.30 p.m.

Rev. Father J. Nooney, P.P. Father V. Rubeo.

St. Mary's Presbytery, Railway Street, Altona. Phone: 65-8964.

St. Joseph's Convent, Sargood Street, Altona. Phone: 65-8686.

Queen of Peace

Laverton

Masses.

Sundays: 7.30 and 9 a.m.

Holy Days: 8 a.m., and 6 p.m.

First Fridays: 6.30 p.m.

Week Days: Thursdays, 11 a.m. Saturdays, 8 a.m.

Confessions.

Eve of Holy Days: 7 p.m.

Eve of First Fridays: 7 p.m

Church of England

St. Eanswythes

Queen St., Altona

Sunday Services:

8 a.m. and 9.30 a.m.: Holy Communion.

9.30 a.m.: Sunday School, Kindergarten and Junior (up to Grade 3).

11 a.m.: Junior Church (Matins), and Senior Sunday School (Grade 4 and over).

7 p.m.: Evensong.

Mid-Week:

Wednesday, 10.30 a.m.: Holy Communion.

Friday.—6.30 a.m.: Holy Communion.

VICAR—W. W. Moriarty, 7 Bent Street, Altona. Phone: 398-1005.

St. Lukes

Cnr. Misten Ave., and Blackshaws Rd, Altona N.

St. Luke's Church of England, Altona North, is at present in the Brooklyn West Primary School, corner Blackshaws Road and Misten Ave.

11 a.m.: Holy Communion and Sunday School.

Church of England

St. Clements

Goble St., Laverton.

Sunday Worship: 11 a.m.: Parish Eucharist.

First Sunday in each month: Family Service.

The Sunday School meets at the church at 9.30 a.m every Sunday, except the first in the month, when the children join their parents in the church at 11 a.m.

Vicar—Rev. Dargaville, St Thomas' Church, Werribee.

LUTHERAN

Seves St., Altona.

Second Sunday of month.

2.30 p.m.: in Methodist Church, Seves Street, Altona

A. W. Wundersitz, Pastor. Phone: 68-4168.

METHODIST

Seves St., Altona.

Sunday.

Sunday School: 9.45 a.m.

11 a.m. and 7 p.m.: Divine Worship.

Minister—The Rev. R. C. Hoatson, B.A. Phone 65-5226

Deaconess—Laurel G. Davey Phone 65-6048.

Goble St., Laverton

(Held in Church of England Hall, Goble Street, Laverton.

Sunday School 2.15 p.m.

Divine Worship 3 p.m.

Minister—Rev. A. D. McGregor, 61 Synott St., W'bee Phone: Wer. 116.

Cnr. Marion St., & Sixth Avenue, Altona North.

Sunday:

9.45 a.m.: Sunday School

11 a.m.: Divine Worship.

Minister—The Rev. J. C. Adamthwaite, 158A Blackshaws Road, West Newport

PRESBYTERIAN

241 Civic Pde., Altona

Sunday Services:

9.30 a.m.: Worship.

9.30 a.m.: Sunday School (Members worship with parents in Church at 9.30 a.m and leave with staff for classes at 9.55 a.m.).

9 Paringa Rd., Altona N

Sunday:

9.45 a.m.: Sunday School

11 a.m.: Worship Service

MINISTER: Mr. Colin Squires, The Manse, 11 Paringa Rd., Altona North, W.1 Phone: 314-5179.

Salvation Army

Queen St., and Civic Pde Altona

Sunday:

8.30 a.m.: Prayer Meeting

9.30 a.m.: Sunday School eight years and over, Queen Street Hall. Three years eight years, Civic Parade Hall.

11 a.m.: Holiness Meeting Queen Street Hall.

7 p.m.: Salvation Meeting Queen Street Hall.

Lt. D. How, Corps Officer

BOWLING CLUB NEWS

Vera Sevior, Clyde Oakley and Lillian Pillcher made up the winning rink at last Thursday's Social Bowls at the Altona Bowling Club.

The winners of Sunday's mixed fours (own entry) were Isla and Bill Probert and Ruby and Jack Fisher.

A number of members visited Pakenham with the ANA Social Bowls—George Russell skippered the winning rink which also included Phyll Stevens.

Reg Watson's team are congratulated on reaching the last eight of the Footscray Park Electric Light triples. The rink included Harold Bromley and T. Mitchell.

On December ' Maud Mills and Jess Grant attended the V.L.B.A. luncheon for veterans—they both received veterans badges from M Hamilton, State President the V.L.B.A. The "two girl had a wonderful afternoon"

Members are pleased to w come home Mecca Jacome who has been on a six wee trip to Holland.

Birthday greetings to E Monkhouse and Laurie Dave

Roster for Saturday, De ember 12 is A. Newton, Russell, E. Sipthorp, C. Ba tollo, V. Bush and J. Deaco

C.W.A. PARTY

The Altona branch of t C.W.A. will have an "all da party for their Christm Break-up.

The party, next Mond afternoon, will be held at t home of Mrs. Ivy Gibson.

Members have been in ted to bring a friend and th lunch.

The Social Whirl

If you have any news of a birthday, engagement, wedding, or social event, it can be included in these pages. Phone 65-8880—there is no charge.

Ladies 10-Pin Presentation Night

To celebrate the conclusion of a very successful series for 1964, the Central Hotel Ladies 10-Pin Bowling League held a presentation dinner dance at the Central Hotel on Saturday, December 5.

President, Mrs. Noone, and Secretary, Mrs. Cox, welcomed members, sponsors and friends who turned out in full force for the occasion. Sponsor's ladies were presented with gardenias by their team captains and each member received a gift of perfume.

Individual team tables were decorated with a suitable motif representing their sponsor and some highly original arrangements were noted.

Mrs. Noone introduced Mrs. Goodwin, secretary of the Melbourne 10-Pin Bowling Association, who presented trophies, together with the A.T.B.C. Certificates and Chevrons. Presenting sponsor certificates, Mrs. Goodwin remarked on the great interest shown by these people and felt it was extremely gratifying to the League to have these generous firms suporting the various teams.

Mrs. Cox, on behalf of the members, presented Mrs. Goodwin with a sheath of flowers and presentations of flowers and small gifts were made to Bon Noone, president, Edna Wilsher, handicapper, and Ollie Williams, assistant secretary. Mrs. Cox expressed the thoughts of all members when she thanked them for the time and effort they had extended to make the year such an outstanding success.

Novelty prizes were won by Mrs. M. Brown and Mr. B. Moodie. The League's theme song to the tune of "Roll out the Barrel" was rendered and the general effect was rather ragged due to lack of practice till Joyce Yates and Betty Cox decided to lead the chorus—not exactly up to the Beatles' standard, but appreciated nevertheless.

Trophies were awarded as follows—

1964 CHAMPIONS (Delmans).—L. Thomas (captain), B. Morgan, E. Wilsher, J. McCullagh and R. Pearce.

Second place champions (Central Hotel).—J. Yates (captain), M. Brown, I. White, H. Gray and O. Williams.

Third Place Champions (M. & D. Homes).—A. Moodie (captain), J. Downes, B. Noone, E. Cox and H. Verity.

Consolation Prize (7X Beverages).—M. Harris (captain), I. Wise, K. Marion, P. Tobin and G. Copland.

Highest Team Game (Loys Lemonade).—L. Wilson (captain), S. Shaw, D. Harvey, R. Atley and F. Prendergast.

Highest Average (scratch).—H. Verity (M. & D. Homes).

Highest Series (scratch).—A. Moodie (M. & D. Homes).

Highest Individual Game for each team.—M. & D. Homes: A. Moodie, 210; Central Hotel: M. Brown, 197; Loys Lemonade: L. Wilson, 198; Watts Home Stores: F. Watson 181; Delmans: R. Pearce, 208; 7X Beverages: J. Wise, 150; Guiding Star Hotel: J. Thompson, 186; E. W. Hales: L. Quigley, 202.

Sims Trophy, Highest Two-Game Series.—Presented to Loys Lemonade by Mr. David Sims on behalf of Sims Markette, Altona North.

A.T.B.C. Chevrons for Double Games.—F. Watson, J. Parker, J. McHale, I. White, S. Shaw, J. Thompson, R. Pearce, L. Wilson, L. MacLean, M. Brown, G. Copland, I. Shaw, F. Prendergast, D. Harvey, M. Harris and B. Morgan.

Trophies were presented to Delmans Central Hotel and M. & D. Homes representatives, sponsors of the three leading teams and each team sponsor received an official sponsorship certificate from the Australian 10-Pin Bowling Congress.

A general meeting will be called in February, 1965, to discuss the 1965 series and all members will be advised of the date by circular.

River Trip for St. John's Cadets

Cadets from the Altona and Altona North Divisions of St. John Ambulance Brigade had a combined Christmas Party on a three hour boat trip up the Yarra River last Saturday afternoon.

The cadets have been working hard during the year, having been on duty at baseball and football matches and will start their part in Operation Beach Clean this Saturday. They will also assist at the first aid post at the Altona Life Saving Club for the summer season.

Classes have finished for the year and will recommence next February. Youngsters interested in joining either division may contact Mr. W. Noonan at Noonan's Bakery in Pier Street for the Altona Division, or Mr. Graham Shanahan at 16 McArthurs Road for Altona North residents.

SPEECH NIGHT

The annual speech night of the Altona High School will be held in the Williamstown Town Hall tonight, Thursday, December 10, commencing at 8 p.m.

Guest speaker wil be a teacher at the school, Mr. White, who will be going on exchange to New Zealand next year.

SUNDAY SCHOOL CHRISTMAS PARTY

The Christmas Party for the junior and senior sections of St. Eanswythe's Sunday School is to be held on Saturday afternoon, December 12, beginning at 2.30 p.m.

It is to be a fancy dress party and part of the afternoon's entertainment will be the parade, and the judging of the best costumes in the various sections. It is expected that Father Christmas will make an appearance towards the end of the party.

The party for the kindergarten last Saturday was enjoyed by quite a number of parents as well as the children. The entries in the decorated trike, pram and scooter competition were of a very good standard.

Street Stall

The street stall being organised by the Altona High School Mothers' Club will be held in Pier Street this Saturday morning.

Donations and residents patronage would be greatly appreciated.

Local Wins Gas Competition

An Altona resident has won the annual competition conducted by the Gas and Fuel Corporation for decorated Christmas Cakes.

Mrs. Jessie Buchanan, of 25 Seves Street, won the section for traditional decoration. The other two sections, all judged last Saturday, were the unusual section and schoolgirl section.

The winning cake was decorated with two reindeers drawing a sled with a Christmas tree on it. Judges congratulated Mrs. Buchanan for the originality of her design.

Mrs. Buchanan commenced decorating cakes approximately four years ago, but has been working at it seriously only for the last two years. Last year she entered the same competition for the first time, but even though unplaced, gained enough experience to win the competition this year.

Her prize is a Chef gas stove. She now plans to enter the Royal Melbourne Show competitions next year.

The cakes will be on display at the Gas and Fuel Showrooms in Flinders Street, Melbourne, all this week.

Fete

The first fete for the new St. Joseph's Girls College in Maidstone Street, Altona West, was held last Saturday.

The afternoon organised by the Parents Committee was very successful and the Sisters of St. Joseph are grateful to the donors and to all who made it such a success, particularly the organisers.

YOUTH CLUB BREAK UP

Teenagers of the Altona North Youth Club and adults are combining for the Christmas break up dance at the Altona North Youth Club in Marion Street this Saturday night, December 12.

The band will play music for a 50/50 dance which will commence at 8 p.m. Admission is 6/- and supper will be provided by the ladies auxiliary of the club.

BAKOS – REID WEDDING

Mr. Paul Antony Bakos and his bride after their marriage last Friday at St. Andrew's Church of England, Brighton.

The bride, formerly Miss Susan Margaret Reid, is the only daughter of Mr. and Mrs. Douglas Reid, of Black Street, Brighton, and the bridegroom is the younger son of Mr. and Mrs. John Bakos, of Civic Parade, Seaholme.

The bride wore a full length gown of white silk shantung cut on Empire lines with a bodice of beaded, re-embroidered lace. A band of small lace flowers held her full-length tulle veil and she carried a sheaf of pale pink roses.

The matrons of honour were Mrs. John Ewenson and Mrs. Geoffrey Davidson and the bridesmaid was the bride's cousin, Miss Pamela Reid.

Community Carols with Cantata "Bethlehem"

The usual community Carols by Candlelight in Altona is to be replaced this year by an evening in the Civic Hall, on Friday of next week, December 18.

The program will open at 8 p.m. with community singing of carols, and will then proceed with the cantata "Bethlehem," presented by the Williamstown and Wonkana Choral Societies.

During the cantata there is further opportunity for the audience to join in the singing. Admission for the evening will be free.

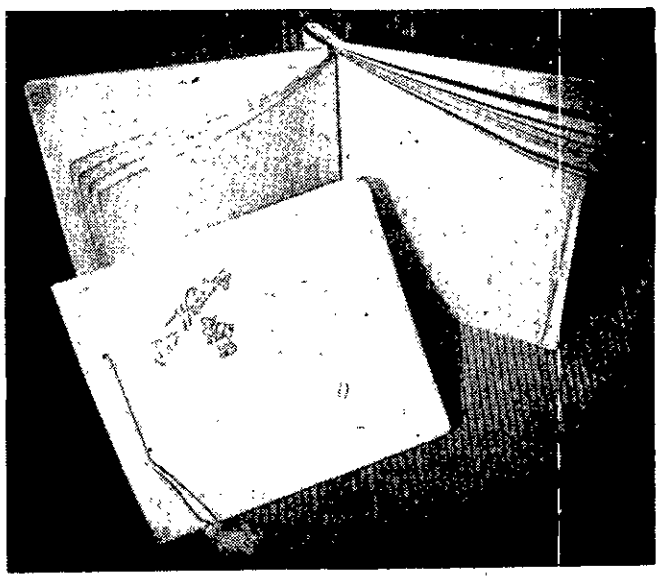

Please call and inspect at no obligation our range of exclusive wedding albums, including the archway series and musical albums.

YOUR WEDDING PHOTOGRAPHER

BARRY M. SUTTON

80 FERGUSON STREET, WILLIAMSTOWN.
Phone: 65-6017.

HEY KIDS

SANTA'S COMING

THURSDAY, DECEMBER 17

9 a.m. to 12 noon and 2 to 5 p.m.

FREE BALLOONS AND ICE BLOCKS

AT YOUR QUEEN STREET CAKE SHOP.

ALTONA TOYLAND

57 PIER STREET, ALTONA.
Prop. M. BARROW.

Invites you to inspect our large range of toys for Christmas. LAY-BY NOW.
Father Christmas suits for sale or hire.
CHRISTMAS CARDS FROM 3d.
Wheel Toys — Hills Play Gyms — Prams — Cowboy Suits — Dolls — Cyclops.
Korlis 2 wheel bike, with trainer wheels, Girls and Boys £18/15/-
ALSO VILLA TIVOLI KNITTING COTTON AVAILABLE.

WE AT
KAREN LEE'S BEAUTY SALON
proudly announce the opening of our new, modern salon, situated at—
37 CIVIC PARADE, SEAHOLME.
We specialise in style cutting, colouring, cold waving and current style trends.
NO APPOINTMENT REQUIRED.
MANAGERESS: Miss Lois Friend.
Phone: 65-8084.

ECONOMY FURNISHERS

See us first - for Melbourne's Highest Trade-in Valuations on all Furniture!

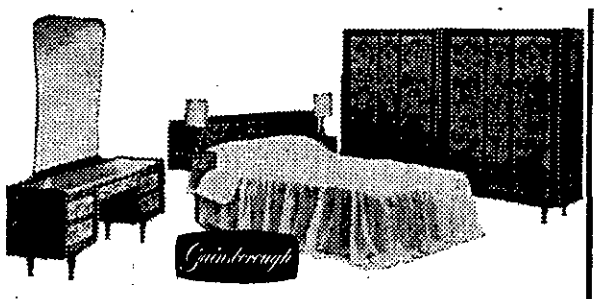

4 PIECE BEDROOM SUITE WITH RUSSIAN BIRCH INLAY—EXCLUSIVE 'POLYESTER' FINISH. £217/19/6 LESS YOUR TRADE IN.

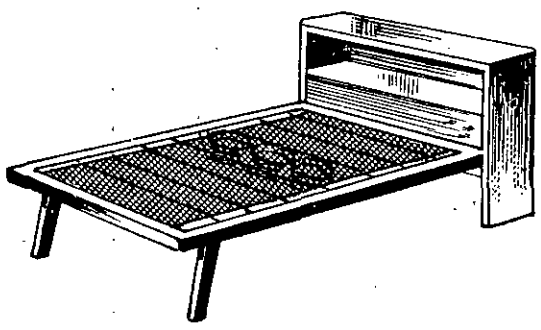

3ft. BOOKEND BEDS. EXCEPTIONAL VALUE HERE! £7/5/-.

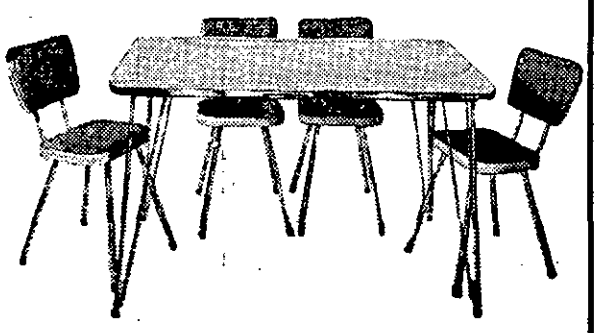

5 PIECE KITCHEN SETTING. YOUR CHOICE OF COLOURS. IN GLEAMING CHROME. £23/19/6.

CHILDREN'S PLASTIC-COVERED SAUCER CHAIRS.

ONLY **22/6**

ADULT SIZE 39/11.

CAMPING THIS CHRISTMAS?

CHECK THIS LIST FOR CAMPING COMFORT!

Picnic table & stools	82/6
Camp stools	12/11
Hurricane Lamps	17/9
'Companion' Stove	74/6
Spirit stoves	6/11
Water bags	9/6
'Woodsman Hatchets	13/9
Famous 'Tilley' Lamps	£7/1/6

FAMOUS **Wrightbilt** Contessa SUITE

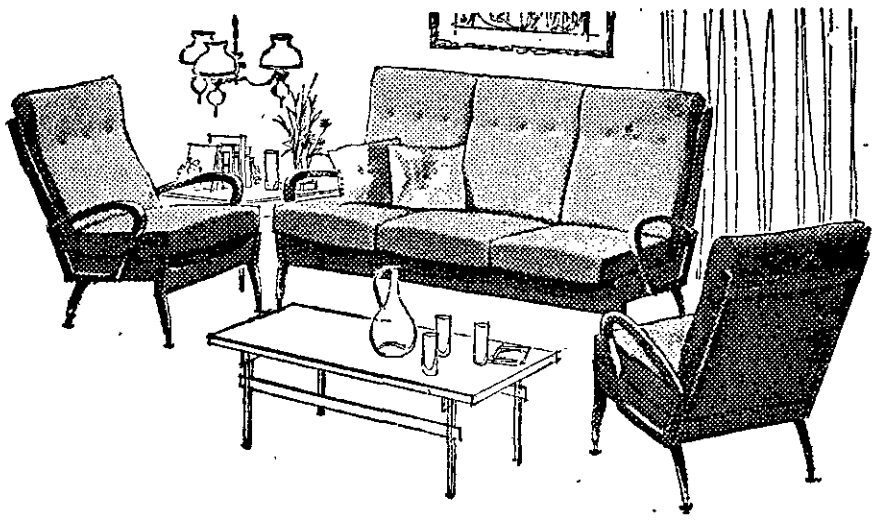

COVERED IN 100 PER CENT. TEXTURED NYLON, AND FEATURES "SELECTA-MATIC" SUSPENSION. £155 LESS YOUR TRADE IN.

GENUINE BRANDED "WESTMINSTER" CARPET

Full 40in. width, completely made and laid with double sided underfelt.

RING US FOR NO OBLIGATION QUOTATION.

57/6 YARD.

LARGE VYNEX COVERED POUFFES	25/-
4ft. PANELYTE BUFFETS. REAL VALUE AT	£22/10/0
4ft. x 2ft. 6in. FOLDING COTS. HURRY FOR THESE!	£9/2/6
14ft. ROTARY CLOTHES HOISTS. LIMITED QUANTITY	£13/19/6

51 Pier St., Altona - Phone 65-8448

A.N.A. B2. TURF WIN OUTRIGHT

Resuming at 3/38, Spotswood Imps batted brightly to reach a total of 96, with Tom Myers, Callandar and Rohleder sharing the wickets.

A special mention to P. McLean should be made for good fielding and I. Eldridge who proved to be an excellent wicket keeper.

With a reversed batting order to give the younger players a chance to show their ability, Altona knocked up the 36 runs necessary for an outright victory. The top scorers, M. Calaz and L. Hartney each scored 9 not out and showed how concentration in batting pays dividends.

Under the good captaincy of Lou Thompson, Altona A.N.A. should remain in the four if the team work and ability with both bat and ball shown in this match is continued in future matches.

ALT. A.N.A.—1st Inns.: 102.
SPOT.—1st Innings: 39.
SPOT. IMPS.—2nd Innings: (Resumed at 3/38.)

Maher c b Callandar	20
Cairns b Callandar	26
May b Myers	8
Barber b Rohleder	8
Wheeler b Myers	0
Heriot not out	4
Halliday c b Rohleder	11
Young b Rohleder	0
Extras	5
TOTAL	96

BOWLING: K. Rohleder 4/25, T. Myers 3/17, P. Callandar 3/28, A. Thompson 0/0, M. Calaz 0/11.

ALTONA A.N.A.—2nd Inns.:

Camilleri b Maher	5
McLean run out	2
Gurrie b Maher	0
Calaz not out	9
Myers c b Cairns	7
Hartney not out	9
Extras	4
TOTAL 4 wickets for	36

BOWLING: L. Maher 2/24, J. Cairns 1/8.

Attention A.N.A. Members
DON'T FORGET THE MONTHLY MEETING ON **TUESDAY, DEC. 15,** AT 8 p.m. IN THE HOMESTEAD.

POOR EFFORT BY ALTONA IN B2

Altona Cricket Club 2nd XI put up one of the poorest efforts ever seen when, chasing 164 they were 3/94 at stumps on the first day and looked to have a good chance of overhauling Power House's score.

On the second day they collapsed to be ALL OUT FOR 106. They lost 7/12 on the second day.

Power House went on to win outright.

POWER H.—1st Inns.: 164.

ALTONA C.C.—1st Innings: (Resumed at 3/94.)

Haosken lbw b Cooper	36
Sizeland not out	0
Luckmas b Cooper	1
Crump b Cooper	7
Russell b Preston	0
Jensen b Cooper	0
Norman c b Preston	0
Harris not out	0
Extras	17
TOTAL	106

BOWLING: Cooper 5/38, Preston 3/4, Daykin 1/36.

POWER HOUSE.—2nd Inns.:

Preston b Harrison	3
Clarke b Norman	34
Stanhyzvc c b Harrison	1
Gordon b Hosken	14
Troughton c b Hosken	13
Johnson lbw b Stafford	2
Harris not out	2
Soberstioni b Stafford	2
Cooper not out	7
Extras	8
TOTAL 7 dec. for	86

BOWLING: Stafford 2/10, R. Harrison 2/20, Hosken 2/22, Norman 1/28.

ALTONA C.C.—2nd Innings:

Joyce, c b Daykin	12
Luckman b Cooper	8
Stafford c&b Daykin	3
Hosken c b Johnson	22
Harrison b Stawnycnuk	12
Sizeland c b Stawnycnuk	0
Crump b Cooper	11
Russell stpd. b Preston	13
Jensen c b Preston	0
Norman not out	3
Extras	15
TOTAL	99

BOWLING: Preston 2/8, Cooper 2/17, Stawnycnuk 2/20, Daykin 2/21, Johnson 1/18.

BIG SCORE TO LAVERTON

Batting in overcast and windy conditions on the second day of the match at Chirnside Park against Werribee South, the Laverton batsmen were in command all day and amassed 237 runs for the loss of five wickets.

Set 192 runs to win, with approximately 195 minutes to play, Laverton opening batsmen, L. Fuller and F. Gibson, opened brightly for a partnership of 65 runs in 70 minutes.

L. Fuller (76) batting brilliantly, with shots all round the wicket, set the pattern of what was to follow, and the foundations of what proved to be a record score for the club.

With the dismissal of F. Gibson (22), who had batted well, Waghorn joined Fuller, and with both batsmen going for their shots, provided the best cricket of the match with a partnership of 79 runs in 55 minutes.

Quick dismissals of Menzel (11) and Herrick (5) produced only a further 23 runs, and Des Mason then joined Waghorn with the score at 4/167. With Waghorn now in full flight he proceeded to thrash the now ragged Werribee South attack, scoring 53 runs of the fifth wicket partnership of 70.

Intelligent cricket by Mason who allowed Waghorn as much of the strike as possible contributed much to Waghorn's chanceless, and well compiled century.

Although Werribee South's score had been passed, fever pitch interest was provided until Waghorn completed his century in the last over of the day.

Laverton set two new club records during the day, first the previous record by E. Gillet and M. Condon in 1955 by five runs and the total of 5/237 bettered the previous record of 9/223 set in 1963 against Research Farm.

Laverton play Research Farm next Saturday at Research Farm in possibly their hardest match for the season.

WER. STH.—1st Inns.: 191.
LAVERTON.—1st Innings:

Fuller c b McLeod	76
Gibson c&b Hart	22
Waghorn c&b Stephenson	101
Menzel c b McLeod	11
Herrick c b McLeod	5
Mason not out	16
Extras	6
TOTAL 5 wickets for	237

Fall: 65, 144, 156, 167, 237.
BOWLING: D. McLeod 3/41, P. Hart 1/18, W. Stephenson 1/62, J. Freeman 0/10, D. Stuart 0/17, R. Doney 0/27, J. Closter 0/29. B. Oldfield 0/33.

ALTONA C.C. LOSE FIRST GAME

Altona Cricket Club lost their first match for the season when they went down to Newport A.N.A. on the first innings by 59 runs.

ALTONA C.C.—1st Inns.: 52.
NPT. A.N.A.—1st Inns.: 7/111.
ALTONA C.C.—2nd Innings:

Duckett c b Dunn	12
Kirk c b Dunn	4
Michael c b Barker	23
Dellar b Dunn	5
Cumings c b Dunn	3
Perussich b Irving	26
Thomas c b Irving	3
Blockeerus c b Hughes	7
Extras	9
TOTAL 8 wickets for	90

BOWLING: E. Dunn 4/36, G. Irving 2/11, W. Hughes 1/11, L. Barker 1/16, G. Moore 0/8.

W.F.D.C.A. RESULTS

A TURF

Williamstown Imps. 2/271 dec. d. Altona A.N.A. 70 and 40 (Hill 4/6, Jones 4/5).

Williamstown C.Y.M.S. 58 and 89 (Kenny 23, Sparkes 4/30, lost to Kororoit Stars 89 and 85 (S. R. Hatt 37, Harris 5/37, Dooley 3/20).

Newport Footballers 133 and 91 (Durbridge 27, Pedrotti 4/23, Irving 3/20), lost to West Newport 195 (Irving 30, R. Shepherd 31, Zalewski 48, T. Durbridge 4/48) and 0/33 (Irving 21).

B2 TURF

Gellibrand 112 and 159 (L. Davien 70, McDonald 6/28, Vernon 35 not out), d. Newport A.N.A. 61 and 74 (Hughes 25, W. Natham 7/17).

THE GOLDEN BEAUTY SALON
OPENING NEW YEAR'S EVE.
28 UPTON STREET, ALTONA.
NO APPOINTMENT NECESSARY.
MRS. BERYL BROOKS.
PROFESSIONAL PRIDE TAKEN IN ALL WORK.

Auction

TOYS! TOYS! TOYS!
SEE OUR SELECTION OF CHRISTMAS TOYS.
OPEN EVERY DAY. 9 a.m.–5.30 p.m.
AUCTIONS EVERY SATURDAY, 1 p.m.
Come and join the happy throng. Bargains for everyone. Wardrobes, Dressing tables, Kitchen Settings, Bicycles, Paint, Radiograms, Cutlery, Dishes, Linos, etc. etc.

S. G. McINTOSH
AUCTIONEER
398-1256.
C. S. WARD, 65-8805. S. G. McINTOSH, 65-8533.

LOANS
From £25-£500
FOR
BILLS: Doctors, Dentists, Rates
REPAIRS: Motor, Home Renovations
EXPENSES: Travel, Legal, Wedding
★ ANY WORTHWHILE PURPOSE
PROMPT ★ CONFIDENTIAL ★ COURTEOUS
Tel.: 68-7304
B.F.C. FINANCE PTY. LTD.
223 BARKLY STREET, FOOTSCRAY.

KEEP THEM OUT!
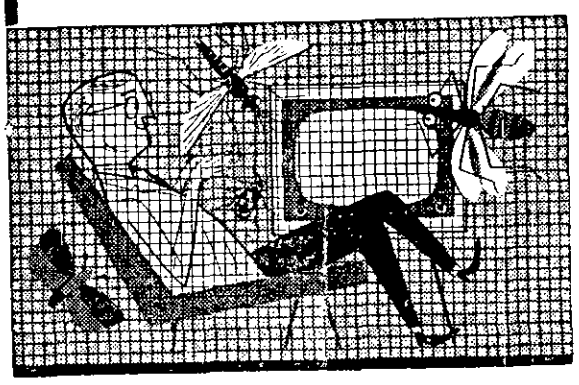
Eliminate Flys, Mosquitoes and all disease carrying insects with custom made aluminium screens.
FROM ONLY 29/- EACH COMPLETE.
Aluminium and Wrought Iron Doors Made to Measure.
DIRECT FROM MANUFACTURERS.
FREE Measure and Quote. 33-3015, 33-1584.
ERIC GORDON & CO.
117-121 Rankins Road, Kensington.

PLACEMENT EXAMINATIONS FOR PUPILS OF ST. PAUL'S COLLEGE, ALTONA

Placement examinations for pupils of the new St. Paul's College, Altona, were conducted on November 28 by Brother John McCluskey, of the Marianist Order, from San Francisco, U.S.A., at the Sacred Heart School, Newport, to decide the subjects for which the boys would best be suited. Bro. John will be head master of St. Paul's when it opens on February 2 as the first of the Catholic Regional Secondary Schools to be opened in Melbourne. There have been 159 applicatiosn for admission to St. Paul's. Here the boys are seen doing a language-appreciation test.

Hogan's Butchery
81 RAILWAY STREET, ALTONA
Phone: 398-1377.
Also Laverton 68-0491
CIVILITY

WEIGHT'S PTY. LTD.
Funeral Directors
89-91 FERGUSON ST., W'TOWN.
PHONE DAY OR NIGHT: 65-6025
(Late E. W. Jackson & Son.)
FOR FUNERAL SERVICE WITH DIGNITY AND SINCERITY, AVAILABLE ANYWHERE.

PIANO ACCORDION, GUITAR AND BANJO TUITION
INQUIRE: Church of England Hall, Queen St., (next to P.O.) Saturdays: 9 a.m. — 10.15 a.m.
Phone for Details:
41-1986 MONDAY-FRIDAY: 10 a.m. to 2 p.m.
24-5368 OTHER TIMES
All instruments available on low deposits and
Lessons also held at ALTONA NORTH, WERRIBEE and WILLIAMSTOWN.

SURFERS
SPURLING'S WEST SIDE
SURF SHOP
now open at
SCOVELL & SPURLING PTY. LTD.
Corner NICHOLSON and BARKLY STREETS, FOOTSCRAY. PHONE: 68-2084.

KOORINGAL Auto Service
NICK ATHANASIOU, Proprietor.
CR. MAIDSTONE STREET, & SOMERS PARADE, ALTONA WEST.
Major & Minor Repairs. Welding.
Electronic Tune up. Wheel Balance.
SAME DAY TYRE SERVICE. 398-1352.
ROADWORTHY TESTS

MEN'S
DINNER SUITS
FOR HIRE
ALL SIZES
Weddings, Deb. Sets, Balls, etc.
FRANK'S MEN'S AND BOYS' WEAR,
80 PIER STREET, ALTONA.
65-8940. After Hours: 314-7489.

FOR URGENT MEDICINE AT NIGHT, HOLIDAYS and WEEKENDS—
PIER STREET DUTY CHEMIST
6—9 p.m. WEEKDAYS
SATURDAYS, SUNDAYS and HOLIDAYS: 10.30 a.m.—12 Noon. 6—7 p.m.
ALTERNATING WEEKLY
Frazer's Pharmacy, 65 Pier Street, Altona.
I. L. Herbert, 76 Pier Street, Altona.

Bad Weather Upsets Yachting

Near gale force winds prevailed at the start of last Saturday's racing program at the Altona Yacht Club.

As the various skippers and crews gathered at the club house about midday many an apprehensive eye was focused on the horizon, sizing up the dark clouds and the generally unsavoury conditions.

Some of the more experienced and adventursome types were adament that the racing should be held as scheduled.

***Others, particularly the less* experienced Heron skippers were inclined to be cautious, not really disposed to risk breaking expensive gear and equipment.**

After much deliberation it was decided that it would be unwise to send the smaller craft out in the wild conditions, particularly as the near gale force winds were blowing offshore away from the club house.

Eventually six Hornets ventured away to a completely disorderly start. It was quite out of the question for boats to jockey for position or even attempt planned starting procedures.

It was a case of getting underway and immediately settling down to a back breaking battle with raging winds and see where one false move spelt a capsize and possible elimination through damage. Indeed it became evident very early in the event that the winner would be the one who kept his boat sailing the most. First one boat then another went over and it became a constant struggle to keep the boats upright in the face of mountainous seas and biting winds.

Laphill, the smart new Hornet sailed by Ted Phillips and Les Laker, and Moonraker, with Alan Owen and Laurie Narron, were the early leaders, adapting themselves very skillfully to the torrid conditions. Laphill opened up a lead which was to be a decided advantage as the race progressed. The spectators on shore were quick to realise that repeated capsizings were inevitable and the boat with the greatest lead would be less likely to be overtaken.

Tense, straining bodies tested almost to the limit of endurance were fighting what almost amounted to a loosing battle with the fury of the elements.

When Laphill eventually did go over for the first time she was leading by about half a mile and was seemingly in a winning position. Some of the other boats at this stage had capsized many times and Struan Mist and Althea were already out of the contest.

Although well behind in second place Alan Owen and Laurie Marion were sailing with great skill when their mainsail lashing broke at the top of the mast, allowing the sail to flag uselessly and it put them out of the event.

They brought Moonraker in using only the jib. This left three boats to fight is out—the Jols in Rock 'n' Roll, who, incidentally, are sailing brilliantly, having started fast and were now in second place to Laphill, with Tom Jones and Graham Brennan in Jet lying third.

It was at this stage that disaster struck the mighty Laphill. A stainless steel rudder fitting broke under the extreme strain and put her out of the race, leaving only Jet and Rock 'n' Roll to carry on the battle.. Being rudderless, Ted Phillips was forced into desperate measures to get the boat safely to shore. He jumped into the water and used his body as a human rudder while Les Laker took the sails. A masterly bit of seamanship was witnessed as they manoeuvered the crippled Laphill along a path between moored boats near the shore.

Meanwhile Rock 'n' Roll was fairly flying and it seemed assured of winning when alas, the trapeze wire snapped, and virtually made effective sailing impossible. They immediately came in, leaving Tom Jones with only the job of completing the course to gain full points. This was not to be achieved without trouble. Jet's jib cleating finally broke away leaving real trouble for Tommy and Graham. The Jols, who were actually ashore at the time, saw that if they completed the course while Jet was floundering uselessly they could gain the full points and they immediately set out in Rock 'n' Roll again, sailing with jib only. However, it was not to be. Tom Jones was able to effect some makeshift repairs which enabled him to eventually get Jet past the line for first place. Rock 'n' Roll came in for a well earned second place six minutes later.

All Ladies Bowls Teams Win

No. 1 team 75, defeated West Coburg 66—

E. Flynn, R. Fisher, W. Neal, M. Dowdell: 23.23. V. Sevior, E. Russell, E. Olliver, P. Gischus: 30.24. Q. Cox, I. Probert, L. Walsh, J. Milliken 22.19.

No. 2 team 88, defeated Ormond Park 62—

o. 3 team 75, defeated West Coburg 69—

V. Bush, G. Vickers, L. Pilcher, J. Cheasely: 33.20. L. Cox, M. Buck, M. Andress, V. Douglas: 20.24. B. Neal, D. Shaw D. Watson J. Crofts: 22.25.

Finals of the Ladies Pairs have been reached and the successful pairs who will play off for the title are Pat Gischus and Jan Douglas, against Min Woodyard and Esme Martin.

Players in the Ladies Consistency title who have won their last matches are Phyll Stephens, Jean Cheasley, Dorrie Gadsden, Esme Olliver, Isla Probert, Esme Martin, Edna Flynn, Jane McNeilage, Joan Milliken and Lillian Pillcher.

Still winning their games in the matches for the ladies championship title are Vera Sevior, Win Neal, Joan Milliken, Esme Martin, Eileen Thomas, Phyll Stephens, Alice Newton, Edna Beyer, Ruby Fisher, Pat Gischus, Ivy Mitchell and Dulcie Shaw.

NOW OPEN
For pleasure and exercise Mini-Golf Course and Trampoline Centre.
Corner PIER STREET and ESPLANADE, ALTONA.

KOORINGAL GOLF

Saturday's bogey results from Kooringal Golf Club are as follows—

A GRADE: R. Caithness (scratch), 1 up.

B GRADE: J. Thomson (15), square, on a count back from F. Norton.

C GRADE: M. Cahill (22), 1 up.

Monthly Medal resulted in a tie between R. Caithness and M. Cahill.

Sunday's stableford competition went to B. Glyne (23), 40 points, from F. Lemon (20), 38 points, and N. Leckie (25), 37 points.

Associates nine hole was won by Mrs. Oataway, 35½ net.

Next Sunday is four ball better ball mixed foursomes.

GO-KART RACING

A good day's racing was had by all at the Altona Go-Kart Club's monthly race meeting last Sunday.

Placegetters for the day were as follows—

98 c.c.

1st: I. Jolly; 2nd: G. Barry and 3rd: H. Rowe.

125 c.c.

1st: S. Thompson; 2nd: W. Wright; and 3rd: W. Pierce.

200 c.c.

1st: B. Jolly; 2nd: I. Jolly; and 3rd: J. Brown.

JUNIORS

1st: I. Jolly; 2nd: I. Evans; and 3rd: J. Thompson.

NON-PLACEGETTERS

1st: R. Thompson; 2nd: P. Strickland; and 3rd: G. Lockwood.

BUTCHERS PICNIC

1st: H. Rowe; 2nd: G. Barry; 3rd: B. Jolly; and 4th: S. Thompson.

INTER-STATE DARTS MATCH

On Friday, November 28, at the M.U. Hall, Queen Street, Altona, playing their first interstate challenge match, Victoria emerged the victors by winning 8-4.

The Victorian team was D. Stirk (non-playing captain, Altona), T. Rogers (Altona), R. Bailey (Altona), K. Dean (Melbourne), H. Howells (Melbourne) R. Purves (Hospitals), E. Gummer (Mountain), J. Jennings (Mountain), and reserves E. Goodridge Melbourne), J. Jeffries (Hospitals).

Results are as follows—

SINGLES

For Victoria T. Rogers, R. Purves, E. Gummer and J. Jennings all won 2-0; H. Howells won 2-1; K. Dean and M. Ellis lost 2-0.

DOUBLES

R. Purves and J. Jennings, T. Rogers and H. Howells, K. Dean and M. Ellis, and R. Bailey and E. Gummer all won 2-0 for Victoria.

TEAMS

New South Wales conceded the teams match to Victoria.

OFFICIAL MATCH

On Sunday, November 29, at the Duke of Kent Hotel, Melbourne, four officials from each State played off for the V. Harvey-Crumb Trophy.

The Victorian team was R. A. Rose (president), D. Bright (assistant secretary), D. Stirk (delegate) and K. Styling (delegate). The treasurer E. Atkins and secretary F. Modrich were unavailable.

TEAMS GAME

Victoria won the teams games with R. Rose throwing the game shot.

DOUBLES

D. Stirk and K. Styling won their doubles game, while R. Rose and D. Bright lost.

SINGLES

D. Stirk (who threw 180), won his singles match, and K. Styling, D. Bright and R. Rose went down to N.S.W.

New South Wales defeated Victoria 4-3.

The return match will be played in Sydney next Easter.

SQUASH CLUB CHAMPIONS

Previous runners up have finally come into their own at the Altona Squash Club Championships.

Final of the ladies championship was played last Sunday night when Jenny Dodd, runner up for the last two years, defeated Margaret Clark to take off the title.

After overcoming nervousness in the first game Jenny won each of the next three games by a very narrow margin. In a match highlighted by many good shots and long rallies, both girls are to be congratulated on their performance. Scores were 1-9, 10-9, 10-9, 9-7.

Runner up for three years was the record of Roger Blair before he won the mens title in three games against Peter Lamb, 9-0, 9-4, 9-2.

NOW FORMING
Altona Soccer Club
Committeemen and players are wanted. If you are interested contact—
J. TODD,
106 PIER ST., ALTONA,
OR PHONE 65-8453.

FIBREGLASS CORRUGATED SHEETING
PRE-CHRISTMAS CLEARANCE.
For that holiday job at bedrock cost, check the following—
1. Near perfect sheets direct from manufacturer.
2. Ridiculous discounted prices.
3. All standard lengths.
4. Popular colours.
5. Free delivery.
6. Open Saturday mornings.

This is definitely the best deal in Melbourne.
CONTACT—
SAVAGE FIBREGLASS INDUSTRIES
100 Mason Street, Newport.

Your Expert Local Tradesmen

CARRIER

Truck with 15ft. Tray Available Evenings and Weekends.
97 BLYTH STREET,
ALTONA.
Phone: 398-1238.

PAINTERS

K. BEALES
Painter Decorator,
Paperhanger, Texturer.
24A Bent St., Altona.
Phone: 65-8608.

BUILDER

C. TRICKEY
12 DAVID STREET, ALTONA.
Buildings, House Renovations and Alterations.
Agent for Northern Assurance Co.
Phone: 65-8746.

GARDEN SOIL . . .

Give your garden the best
DARK CARRUM AND RIVER SOIL
CEMENT, SAND, SCREENINGS, LIMIL, STONE, DUST, AND FILLING.

A. E. GRIMES
417 Blackshaws Road, Altona North.
Telephones: 314-6844. If no answer ring 317-8096.

BUILDERS

JENKIN & CONABERE
BUILDERS AND CONTRACTORS

Homes, Property Renovations and Extensions.
Interior or Exterior. No Job Too Small.

56 MAIDSTONE STREET, ALTONA.
Phones: 398-1510, 35-8755.

G. C. O'CONNOR

ELECTRICIAN

103 PIER STREET, ALTONA.
Phone: 65-8689.
REPAIRS —— NEW INSTALLATIONS
ALTERATIONS

LIME and CEMENT

LOAM and RIVER SOIL
also SAND, SCREENING, STONE DUST
Available any time in any quantity from

G. TARASCIO
22 DAVID STREET, ALTONA.
Phone: 398-1281.
All materials stocked in yard. Open 7 days per week.

Fencing

For Prompt, Efficient Service Contact

Altona Fencing
COMPANY PTY. LTD.
ALL WORK EXPERTLY HANDLED BY TRADESMEN
Cheapest Rates
FRONT FENCING A SPECIALTY
Phone 68-0391 for Free Quote or Inspection.
GEELONG ROAD, LAVERTON.
After Hours Phone: 65-8961.
BUILDERS' INQUIRIES WELCOMC
CASH OR TERMS

Wrought Iron Products

ALAN H. GARDNER, 193 QUEEN ST., ALTONA.
Phone: 65-8918.

COACHING

Secondary, Technical, Maths, Science, English, Solid Geometry, &c.
Evening Tuition - No Classes

TECHNICAL COACHING SERVICE (Regd.)

Inquiries 68-6728 (9 am.-5 pm.)

DRIVING SCHOOL

PERCY'S DRIVING SCHOOL
Expert Tuition.
Immediate Service.
Phone: 398-1235

PLUMBER

RAYMOND J. COLLINS
LICENSED PLUMBER
30 EPSOM ST., LAVERTON.
Phone: 399-1160.
Jobbing work and maintenance a specialty.

MERCURY HIRING

PTY. LTD.
479 Ballarat Road, Sunshine.
DAILY HIRING

ITEM	RATE
Rotary Hoe	£3 0 0
24" Bench Saw	£3 0 0
30" Swing-Saw	£4 0 0
Rock-Drill	£4 0 0
Mobile Compressors	£7 0 0
Floor-Sander	£2 10 0
7½" and 9½" Carpenter's Saw from	£1 10 0
Electric Jack Hammer	£1 5 0
High-Pressure Spray Unit	£2 0 0
Low-Pressure Spray Unit	15 0
Electric Welder	£1 0 0
Heavy-Duty Pump	£3 0 0
Concrete Vibrators	£3 0 0
Rotary-Scythe	£3 0 0

ALSO, ladders, jacks, chain blocks, ramset-gun, floor-cramps, mixers, barrows, drills, motor mechanc's kit, stocks and dies, etc.

Phone: 311-1452

UNDER NEW MANAGEMENT

FOR ALL YOUR NEW AND USED

Furniture, Kitchen Sets, Lounge, Suites Unpainted Furniture, Paint and Bedding call at—
52 ROSE ST., ALTONA, 398-1379,
84 RAILWAY ST., ALTONA,
or AVIATION RD., LAVERTON. 68-0493.

ROBERT'S NURSERIES

17 DOUGLAS PARADE, WILLIAMSTOWN.
65-5066.
SEMI-ADVANCED AND WELL ESTABLISHED TREES AND SHRUBS FOR ALTONA CONDITIONS
SEEDLINGS, FULL VARIETY.
FREE DELIVERY

McLEANS

FUEL, FODDER
WOOD — COKE — BIRD SEED — BRIQUETTES
All Poultry Requisites.
Prompt service assured to old and new customers.
Cnr. McBAIN and RAILWAY STREETS.
65-8731 65-8731

ALTONA AND DISTRICT GARDENING SERVICES

Rotary Hoeing.
Gardens Laid Out.
Grass and Laws Cut, Blocks Burnt Off, Rubbish Removed.
River Soil and Loam.
Wrought Iron worm made to order.
FOR HIRE: 2½ cubic foot concrete mixer and barrow, 204 V. electric welders.
10 KINGSFORD STREET, LAVERTON. Phone 399-1156.

UPHOLSTERY

EXPERTLY DONE
Kitchen, Lounge Suites, Car Seats, etc.
FREE Quotation, Prompt Service.
E. FLATZ,
28 GALVIN STREET, ALTONA.
Phone: 398-1227.

ROTARY HOEING

MODERN, FAST MACHINE.
PROMPT.
FREE QUOTE.
Phone: 317-9237.

A. HUGHES

514, 524 Melbourne Rd., Newport.
Phone: 65-2381.

Screenings	Briquettes
Stonedust	Coke
Sand	Wood
Garden Soil	Mill-Ends

Salamander
Cement (Gippsland and Geelong) 11/6
Limil, 7/6.
PROMPT DELIVERY
Phone: 65-2381.

ASH FILLING

SUPPLIED

First Class River Soil, Screenings, Stone Dust, Sand, etc.

MATTHEWS BROS.,
120 MASON STREET, NEWPORT
391-1825, 391-2152, 391-2120.

MOWER REPAIRS

Hand Mowers ONLY overhauled and precision ground.
4 LULY STREET, ALTONA NORTH
(Off Millers Road, corner of Shell Garage.)

BROOKLYN SPRING WORKS

All Types of Motor Springs Repaired, Set-up, Removed and Replaced.
Same-Day Service by Appointment.
706 Geelong Road, Brooklyn
Two Doors from Guiding Star Hotel.
Phone 314-6208. After Hours 391-2225.

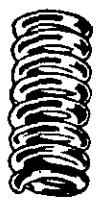

WE PICK UP AND DELIVER YOUR CAR FREE

TED FRANKS

ELECTRICAL CONTRACTOR
A GRADE
TV, RADIO AND ELECTRICAL APPLIANCES OF ALL DESCRIPTIONS. ANTENNAES ERECTED. REPAIRS—ALTERATIONS—NEW INSTALLATIONS
4 ROMAWI STREET, ALTONA.
Phone: 65-8706.

Mick Ellis'

Painting Service
HOUSES — FACTORIES — OFFICES
9 GLOUCESTER COURT, SEAHOLME.
Phone: 65-8403.
QUALITY WORK — QUALITY MATERIAL

FOR ALL YOUR CONCRETE WORK

Seaholme Paving Co.
20 WEBB STREET, ALTONA.
All Work Guaranteed.
PROPRIETOR: T. IPSA,
Phone: 65-8692.

REFRIGERATION SERVICE

Commercial and Domestic
INSTALLATION AND REPAIR SERVICE.
38 VALERIAN AVE., ALTONA NORTH.
Phone 314-5303 All Hours.

FOR ALL CONCRETE WORK SEE

Altona Paving
COMPANY
41-43 DAVID STREET, ALTONA.
Phone: 65-8437.
ALL WORK GUARANTEED

PLUMBER

A. Hansen, Licensed M.M.B.W.
13 David St., Altona. Phone: 398-1271.
Central heating, hot and cold installation, gas fittings, general plumbing.

PLUMBER

H. ALLEN
LICENSED M.M.B.W.
Hot and cold water installations. Septic tanks, sewerage, house installations, all general plumbing.
13 STANLEY STREET, ALTONA.
398-1488

VINYL TILES

LINO, RUBBER, CORK
Supplied and laid or supplied only. Colours and designs shown in your own home.
MAJOR BUILDING AND FLOORING SERVICE
349 BARKLY STREET, FOOTSCRAY.
Phone: 68-5291.

PUBLIC NOTICE

OWING TO EXPANSION

DAWSON'S PEST & WEED CONTROL

HAS NOW MOVED TO

36 CLIVE ST., FOOTSCRAY.

Please Note New Phone No., 68-1093

CALL IN THE PEOPLE

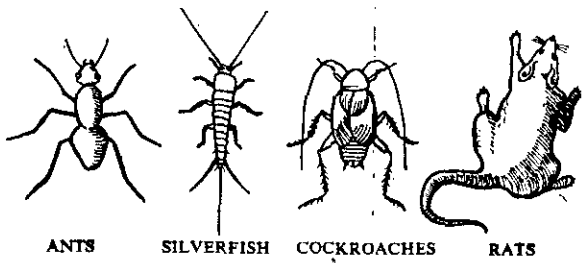

ANTS SILVERFISH COCKROACHES RATS

WHO KNOW HOW TO KILL THEM

Our low cost treatment for external and internal eradication of all insect pests in homes, gardens, lawns and sheds calls for skillful, thorough treatment.

It must be safe, it must be efficient; our service men have years of experience in this field. Their advice and assistance are at your disposal.

DAWSON'S PEST & WEED CONTROL

36 CLIVE ST., FOOTSCRAY

68-1093 All Hours

Branch Office: 399 Riversdale Rd., Hawthorn, 82-1080

Call us today for details about insect-free living with every modern method.

SEPTIC TANKS

from

THOR INDUSTRIES PTY. LTD.

All work guaranteed — Your satisfaction is our *pleasure.*

Protect your family's health at moderate cost.

Estimates given anywhere at no cost or obligation.

RING 336-7221. AFTER HOURS: 83-8925.

"VOLKSWAGEN"

and

A complete range of used cars.

TOP TRADE-IN, FRIENDLY SERVICE FROM YOUR LOCAL VW REP.

ARTHUR SLEE.

L. V. HAACK CAR SALES PTY. LTD.

440 Melbourne Road, Newport.

CALL TODAY—391-3844.

ALTONA PLANT FARM

Railway St., Altona. Phone 398-1042.

(Opposite Station.)

FULL FLORAL SERVICE

★ Wreaths.
★ Hospital Boxes.
★ Wedding Orders, etc.

ORDER YOUR CHRISTMAS FLOWERS NOW.

Speedy Delivery Arranged.

Seaside Lawn Mixture, 1 lb.	3/6
Complete Garden Manure, 5 lb.	1/11
Superphosphate, 6 lb.	1/9
Rose and Fruit Tree Food, 5 lb.	2/11

WEEKEND SPECIAL

OLEANDERS, DOUBLE RED, ADVANCED PLANTS	7/6
ASSORTED SHRUBS	3/11

WERRIBEE RIFLE CLUB PRIZE MEETING

Bruce Gruar, of the Camberwell Club, was the winner of the Second Werribee *Prize Meeting in a shoot-off from* W. Graham (Vic. Police), J. Reilly (Lancefield) and G. Nott (Oakleigh).

Fifty-four shooters from the metropolitan area, Lancefield, Bendigo, Geelong, Maryborough, Mia-Mia, Lilydale and Castlemaine shot in what could be described as the worst conditions ever experienced *on the local range.*

A rough westerly wind, which gained strength as the day went by, made conditions difficult for shooters. As a result low scores were recorded in *the latter ranges.*

On receiving his trophy from Cr. H. L. B. Powell, Mr. Gruar congratulated the Werribee Club on a very excellently organised meeting. All shooters present endorsed a vote of thanks to the Werribee Club members who marked targets throughout the day. This marking was carried out by two groups, one relieving the other so all were able to shoot.

J. Richmond and G. Thomas were the highest scorers for the Werribee Club, both finished the day with a score of 93.

Next Saturday members will shoot at Williamstown in the 900 yard pennant match.

The winner of the November trophy was R. Simmons.

Details of the prize shoot are as follows (first 10 prize winners only)—

500 YARDS

J. Reilly (Lancefield), 35; L. Rice (Geelong), 35; R. Bathgate (Castlemaine), 35; C. Olney (Collingwood), 35; J. Courtney (Maryborough), 34; C. Varos (Camberwell), 34; D. Arnold (Lilydale), 34; J. Richmond (Werribee), 34; B. Ellwood (Heathcote), 34.

600 YARDS

G. Nott (Oakleigh), 33; L. Rice, 33; G. Davies (Vic. Police), 33; K. Morling (Caulfield), 32; J. Mills (Castlemaine), 32; A. Venables (Caulfield), 32; B. Heath (Corio Bay), 32; M. Dow (Camberwell), 32; J. Reilly, 31; B. Comben (Werribee), 31.

700 YARDS

B. Gruar (Camberwell), 33; Miss G. Black (Willaura), 33; W. Graham (Vic. Police), 33; E. McGlashan (Diamond Valley), 32; H. Laity (Sth. Bendigo), 32; G. Thomas (Werribee), 32; R. McDiarmid (Geelong), 32; J. Richmond, 32; R. Bathgate, 31; E. Gunstone (South Melbourne), 31.

Squash Club in Final

Altona Squash Club will be playing in the grand final of the Squash Racquets Association Division 1 Spring Pennant at the Albert Park Centre next week.

The top team in each of four sections of Division 1—north-west, north-east, central and south-west—are playing off for the premiership.

This week in a very exciting and extremely close match Altona (north-west) defeated Dandenong (north-east) by two points. Each team won two matches and nine games all. Points were added up 77-75 in Altona's favour.

Next week in the grand final Altona will play the winner of the match between Reservoir (central) and Hawthorn (south-east).

Altona won the right to represent north-west by winning the pennant for this section from Footscray. After being runners up for three years this is the first pennant captured by the team.

Altona and Footscray staged a real heart-stopper with Altona emerging victors after the match being in the balance until the last point.

Great courage was displayed in the first match by John "Darkie" Morley, No. 4 seed for Altona, who despite being ill before the match, managed to win a vital game before going down to Footscray's Bill Herd.

The next match saw Peter Lamb, although playing well, lose 3-1 to Maurie Clavens of Footscray.

Then Vic Bent went down to Altona's No. 2 seed Roger Blair, 3-0, leaving Altona 2 rubbers to 1 down.

The last match was a close, hard hitting affair with the match at 2 games all, and Altona still 3 points down, Colin Cruickshank threw everything into the fifth game and won 9-2 against John Munro, clinching the pennant for Altona by only 2 points. Commiserations must go to Footscray for the way they went own fighting.

JUNIORS WIN 4th ON END

Continuing play with Newport A.N.A. 3/20, fine bowling by Crump (5/23) dismissed Newport A.N.A. for 69 runs.

This gives the juniors a win of 29 runs on the first innings.

ALTONA C.C.—1st Inns.: 98.

NPT. A.N.A.—1st Innings:

Kobojlinski c b Jensen	11
Kellam c b Crump	3
Mackie lbw b Jensen	0
Taylor c b Crump	21
East not out	20
Bunting b Crump	0
Bright run out	1
Hughes b Crump	0
Taylor c b Crump	1
Kelly c b Calaz	6
Sheers run out	0
Extras	6
TOTAL	69

BOWLING: Crump 5/23, Jensen 2/19, Calaz 1/11, Ford 0/9.

ALTONA C.C.—2nd Innings:

Jensen lbw b Taylor	3
Calaz c b Taylor	12
Patton c b Taylor	14
Page b Taylor	2
Crump not out	9
Ford b Taylor	10
Sipthorp not out	3
Extras	3
TOTAL	5 wickets for 56

TECH. WIN OUTRIGHT

Altona North Technical School last Saturday morning defeated Williamstown R.S.L. Juniors outright and thus remain undefeated.

Play resumed with R.S.L. needing 56 runs to catch the Tech.'s first innings total.

Due to some good bowling by John Gilham, George Mologousis and Cliff Lever, R.S.L. were dismissed for 39, leaving Altona North Tech. winners by an innings and 17 runs.

WIL. R.S.L.—1st Inns.: 38.

A.N.T.S.—1st Inns.: 4//95 dec.

W'TOWN R.S.L.—2nd Inns.:

Pinkney c b Moulogousis	2
McIntosh b Moulogousis	10
Byers not out	8
Lovegrove lbw b Moulogousis	2
Boatwright b Taylor	2
Walker c&b Gilham	1
Hunt b Gilham	0
Collins c b Gilham	2
Evans c b Lever	2
Stewart c&b Lever	0
Tellis c b Gilham	0
Extras	10
TOTAL	39

BOWLING: Gilham 4/5, G. Moulogousis 3/9, Lever 2/0, Taylor 1/1, Nowell 0/2, M. Hartney 0/6, Shillito 0/6.

ALTONA TENNIS

Altona Tennis Club's teams for Saturday, December 12, are as follows (emergencies in brackets)

A1 v. Kingsville, at Kingsville—

C. Trickey, R. Turner and R. Graham. O. Kelly, P. Trickey and L. Findlay. (J. Trickey and T. Smith.)

A2 v. Footscray, at Footscray—

T. Smith, L. Hutton and M. Harrington. J. Trickey, J. Kelly and I. Harrington. (S. Adcock and R. Newgreen.)

B Grade v. Kingsville, at Altona—

D. Campbell P. Parkinson and R. Newgreen. J. Burke, M. Walker and G. Cronin. (T. Gunn, W. Newgreen and A. Dwight.)

C Grade have a bye.

No. 1 Boys v. Liston, at Esplanade—

Kelly, Walker, Walsh and Findlay. (Trickey.)

No. 3 Boys v. Liston, at Altona—

McIntosh, Trickey, Kelly and Burke. (McKinney and Dawlings.)

No. 2 Girls v. Liston, at Esplanade—

Walker, Walker, Sandilands and Rafferty. (S. Keown.)

No. 3 Girls v. Kingsville, at Altona—

M. Orchard, J. Neale, S. Keown and R. Howard. (J. Findlay.)

JUNIOR TENNIS

A junior tournament was held at the club last Sunday morning.

Twenty-six entries were received and the standard of tennis was particularly high. In the boys Under 16 Section.

Results are as follows—

BOYS

UNDER 16 resulted in a draw between M. Kelly and K. Walsh.

UNDER 14 John Diener.

UNDER 12: Gregory Findlay.

GIRLS

UNDER 16: Marleen Orchard.

UNDER 14: Beverley Walker.

UNDER 12: Jeanette Walker.

Special thanks to senior members Mesdames Harrington and Kelly, and Messrs. C. Trickey and Turner for giving their services.

ECONOMY FURNISHERS

Second-Hand Specials

Good 3 piece lounge suites from	£17/10/-
Crystal Cabinet	£2/5/-
Wooden Kitchen Chairs	7/6 each.
Turner Washing Machine, Good Order	£17/10/-
3ft. Bed and Wires	£4/10/-
Child's 'Robe	£5
3 Piece Bedroom Suite, Complete with Wire	£27/10/-
S.T.C. Refrigerator	£15
Laminex Table and 4 Chairs	£10
Electric Stove, Good Order	£7/10/-

ECONOMY FURNISHERS

51 Pier Street, Altona

WHERE YOU SAVE MONEY.

Phones: 65-8448 — 65-8919.

GREASE TRAP CLEANING SERVICE

T. F. & J. M. SMITH

(Septic) Cartage Contractors.

398-1183. (If no answer ring after 6 p.m.)

CLASSIFIED ADVERTISEMENTS

TO LET

SC furnished flat, 1 bedroom kitchen, elect. stove, shower 91 Civic Parade, Altona.——

PRIVATE room with own entrance and garage. 61 David Street Altona.——

SC flat, Laverton, 1 bedroom, dining room, kitchen, fully furnished. Phone 399-1143.—

WORK WANTED

YOUNG lady requires part time position, house cleaning, etc. 2 Boyd Street, Altona. ——

WOMAN, strong, healthy, needs work now or after Christmas, bus. people, cleaning, anything. Work, C/- Star Office.——

BOARD WANTED

YOUNG man requires full board, Seaholme or Altona. Write or call 7 Cambridge Street, Altona.——

ACCOMMODATION

Full Board wanted for JUNIOR MALE EMPLOYEES from approx. Jan. 18, 1965. Please forward full details to the Employment Officer, Room 215, Railway Offices, Spencer Street.

KEYS CUT

Keys Cut at Economy Hardware, 51 Pier Street, Altona.

SHIRE OF ALTONA

Loan No. 51—£15,000.

SPECIAL ORDER TO BE MADE.

TAKE NOTICE that at the Council Meeting on 24th November, 1964, it was resolved:—

"THAT the Council of the Shire of Altona borrows the principal sum of Fifteen Thousand Pounds on the credit of the municipal revenues of the President, Councillors and Ratepayers of the said Shire, such sum to be raised by the grant of a mortgage in accordance with the provisions of the Local Government Act 1958.

(a) The amount of the principal moneys which it is proposed to borrow is £15,000.

(b) The maximum rate of interest that may be paid is £5/7/6 per cent. per annum.

(c) The times which the moneys borrowed are to be repayable are the 15th day of July, 1965, and the 15th days of January and July during the years 1966—1975 inclusive and that the place such moneys shall be repayable is at the Bank of New South Wales, 64 Pier Street, Altona.

(d) The purpose for which the Loan is to be applied is:—
Construction of Pedestrian Underpass in Millers Road, Altona North, including cost of diversion of Public instrumentality services including land acquisition —£15,000.

(e) The manner in which the Loan is to be liquidated is by provision out of the municipal fund in each half-year during the currency of the Loan of the sum of £979/6/8 which includes Principal and Interest.

And further that confirmation of this Order be made an ORDER OF THE DAY for the Council Meeting to be held on 22nd December, 1964."

JAMES W. WATERS,
Shire Secretary.

PUBLIC NOTICES

FIRING PRACTICES—WILLIAMSTOWN RIFLE RANGE AREA

The PUBLIC is hereby warned that FIRING PRACTICES with rifle, machine gun, machine carbine and pistol may be carried out between 0730 hours and 1900 hours daily in the WILLIAMSTOWN RIFLE RANGE area during the month of DECEMBER, 1964.

Members of the public must keep clear of the area defined below.

DEFINED AREA

All the land of the WILLIAMSTOWN area known as the WILLIAMSTOWN (or MERRETT) RIFLE RANGE: that is to say all that land SOUTH of KOROROIT CREEK ROAD enclosed between the junction of KOROROIT CREEK with the EASTERN boundary line of MADDOX STREET; thence in a NORTHERLY direction to the corner of MADDOX STREET and KOROROIT CREEK ROAD; thence in an EASTERLY direction to the junction of KOROROIT CREEK ROAD with the property of the Victorian State EDUCATION DEPARTMENT thence in a SOUTHERLY direction along this boundary and the boundaries of housing properties; thence again in an EASTERLY direction for 259 yards to the boundary fence of the Girls School; thence again in a SOUTHERLY direction to the PORT PHILLIP BAY FORESHORE; thence in a WEST and NORTH WESTERLY direction along the FORESHORE to the junction of KOROROIT CREEK with the EASTERN boundary line of MADDOX STREET afore mentioned; and for a distance of 3200 yards SOUTH (into PORT PHILLIP BAY) throughout the length of this FORESHORE widening to a length of 3800 yards at its SOUTHERN extremity.

ENTRY INTO THE AREA

Members of the public seeking entry into the range proper in the course of business must first make application to the Range Superintendent (telephone 65-6027). Entry for any other reason is forbidden.

Members of the public are warned against entry into the danger area of PORT PHILLIP BAY whenever firing practices are being conducted.

FLYING OF DANGER FLAGS

As a warning to the public that the range is in use RED flags are hoisted in the vicinity of the range foreshore at intervals throughout its length. ——

ANYBODY interested in joining the Colin Buckley Fan Club should send a 5/- postal note and a stamped self-addressed envelope to either the president, Christine Hunter of 9 Mulga St., Altona, or the secretary, Margaret Stephenson, 12 Civic Parade, Altona.——

FINAL DRAW OF S.B.B.F. EFFORT

The final draw of the Altona S.B.B.F. Special Effort is as follows—

1st: J. Waters, 131; 2nd: G. Tippett, 107; 3rd: J. Lawson, 98.

WANTED TO BUY

SLOW COMBUSTION STOVES WANTED. WITH OR WITHOUT HOT WATER SERVICES (PREFER WITH) ANY CONDITION. PAY CASH AND CART AWAY. RING 45-6700 OR AFTER HOURS PHONE 47-7929.

BICYCLE, small for boy and girl, not full size. Also semi racer with gears, not too expensive. Please ring 87-2222. ——

MISCELLANEOUS

SAWS sharpened and set at Economy Hardware, 51 Pier Street, Altona. ——

RADIO and electrical, repairs at Economy Furniture, 51 Pier Street, Altona.——

FOR SALE

BUILDING MATERIALS. — THIS WEEKS SPECIAL— Cast porcelain baths, good colours, £18/10/-. Pressed steel baths, coloured, from £17/10/-.

Large purchase of new and second hand windows complete, very good condition.

Beach umbrellas, good cols., cheap.

Basket chairs, small 22/11, large 34/11.

New kitchen stools, wrought iron only, 24/6.

Sleeping bags, new, 47/6.

Penguin toy model yachts, 45/- each.

Paint, full range, 32/6 per gallon.

See us for your supplies of Porta-Gas and turps.

J. S. PHILLIPS & CO., 142 MASON STREET, NEWPORT. 391-2074.

BECKETT, 52 Rose Street, Altona, 398-1379; 84 Railway Street, Altona, 60 Aviation Road, Laverton, 68-0493.

9 x 12 carpets, grey, green, pink, fawn, all at £16/10/-. Wrought iron kitchen settings £16/10/-. Babys cots. Wardrobes. Pushers. Phone tables. Wrought iron stools. Odd chrome chairs, lemon, green, red. 4 x 6 carpets, £3/10/-. 40in. carpet, 30/- yard. Chest of drawers. Wardrobes, 3ft. and 4ft. Linen presses. Bookend beds. Inner springs. Jeldi spreads. Fly wire doors. Plastic door strips. Fridges. Washing machines. Paint, 30/- gal. Coffee tables. Stainless steel sinks. S.H. writing desk with bookshelves. Crystal cabinets. Plastic for car ports or garages, etc. 6ft. 15/-, 8ft. £1, 10ft. 25/-. Pillows from 5/-. New and used lounge suites. New wire double bed £10. Plenty of mirrors. Plastic blinds. 3ft. wide, 6ft. deep, 15/6 each.

Childrens tables and chair sets. ——

GEELONG CEMENT 12/6 per bag Special prices for large quantities. Economy Hardware, 53 Pier Street, Altona. ——

CARAVAN, 3 berth, 10ft. 6in. plus annex, gas stove. Reasonable repair. 23 Bracken Grove, Altona. ——

PIANO, iron frame, under damper, £36. 276 Somerville Road, Footscray. Telephone 314-5885. ——

LADIES bicycle £8. Roller skates, adjustable, £1. 4 new volumes encyclodaedia World of the Children, set £5. Blance, 79 Blyth Street, 398-1253. ——

LOUNGE SUITE, £15, 13 David Street. ——

VULCAN electric stove, £25. 48 Mount Street, Alona.——

LAMINEX and chrome kitchen table 4ft. x 2ft. 6in. £5. 19 Waratah St., Altona. 398-1571. ——

PUPPIES available for Christmas, male £2. Mrs. N. Newman, 35 Railway Street, Altona. ——

PIGEONS, racing and brood stock. C. Keeshan, 3 Bent Street, Altona. ——

CHILD'S car safety harness, £2. 32 Sargood Street, Altona. ——

B.S.A. Bantam, good condition, 12 months reg. 29 Kookaburra St., Altona.——

CHILDREN MINDED

CHILDREN minded, meals provided. Apply 2 Boyd Street, Altona. ——

LOST

GENTS push bike from outside Jancic's Milk Bar and Newsagency, 100 Millers Rd. Altona North. Reward on return to milk bar.——

IN MEMORIAM

RICHARDS.—In memory of our dear son, John, passed away December 14, 1960.
Today recalls sad memories
of a loved one gone to rest,
And those who thing of you
today John are those who
loved you best.
Loving Mother, Father, Sisters and Brothers.——

SITUATIONS VACANT

LADY required, experienced in clothing trade. Phone 65-8621 for appointment.—

LADIES hairdresser, four weeks from December 28, part time. Apply 58 Pier Street, Altona. ——

SHOP ASSISTANT

Junior or Senior Girl to assist in milk bar. Apply:

100 MILLERS ROAD, ALTONA NORTH.

Telephone: 314-6398.

ELECTRICAL MECHANIC

Required for installation and maintenance work.

Apply to Industrial Officer,

RHEEM AUST. PTY. LTD. 521 Geelong Rd., Brooklea. Phone: 314-9361.

ARTIST—JUNIOR MALE

15 to 18 Years.

Applications are invited from lads who wish to be trained as Artist/Designer.

Apply, with school marks to Industrial Officer, RHEEM AUST. PTY. LTD. 521 Geelong Rd., Brooklea. Phone: 314-9361.

Process Workers MALE

Required for DAY work in our Reconditioning Department which will be working through the Christmas period.

Canteen, bonus and overtime is usually required to be worked.

We also have an active Social Club and Interpreter/Welfare Officer for your benefit.

Apply to Industrial Officer, RHEEM AUST. PTY. LTD. 521 Geelong Rd., Brooklea. Phone: 314-9361.

CONTINENTAL DRESSMAKER

Making up your own material, any kind of garments. **Wimpey Estate, 54 Brook Drive Altona.**

OR PHONE 398-1109.

For Christmas Thief-Proof Dad's car with a DEVIL DOG AUTOMATIC CAR ALARM. Easily fitted. ONLY 99/6.

M.C.K. ELECTRICS

Discount Corner, Corner GEELONG ROAD, and BARKLY STREET, FOOTSCRAY. Phone: 68-2835.

ALTONA GIFT SUPPLY

For all your gifts throughout the year.

Specialists in all types of watch, clock and jewellery repairs.

Opposite the Post Office in QUEEN STREET.

SITUATIONS VACANT

DRIVERS

Semi-trailer and tray drivers required for local work.

Good wake — Permanent Position.

Apply to Mr. Hicks, RHEEM AUST. PTY. LTD. 521 Geelong Rd., Brooklea. Phone: 314-9361.

FEMALE PROCESS WORKER

21 to 35 Years.

Must be able to read, write and speak English.

Hours 7.48 a.m. to 4.30 p.m.

Apply to Industrial Officer, RHEEM AUST. PTY. LTD. 521 Geelong Rd., Brooklea. Phone: 314-9361.

APPRENTICE

Applicants required by Rheem Aust. Pty. Ltd. for the position of apprentice to the trade of Fitting & Turning, and Electrical Mechanic.

Preference given to applicants who are of Intermediate Standard.

Applicants who are prepared to further their studies, after having successfully completed the Apprenticeship Course, will be eligible for selection to our Staff Training Scheme to be trained for Senior positions in the Company. **Interested parents, please phone Industrial Officer for an interview, RHEEM AUST. PTY. LTD. 521 Geelong Rd., Brooklea. Phone: 314-9361.**

DRIVER

Driver for tray truck. Perm. position, good wages. Married man preferred.

RING 398-1498.

FIRST CLASS FITTERS

Turners, Milling Machinists, Precision Cylindrical Grinding Machinists.
Overtime Available.
Day or Night Shift.

Apply WARREN & BROWN PTY. LTD. 119 Ballarat Road, Footscray. Telephone: 68-1201.

APPRENTICES

to be trained as production technicians.

The successful applicants must possess a pass in intermediate standard subjects, particularly mathematics and science.

Apply WARREN & BROWN PTY. LTD. 119 Ballarat Road, Footscray. Telephone: 68-1201.

SCHOOL LEAVERS

We are looking for young men now preparing to leave school who are interested in our field of activity—

Merchandising of Engineering and Industrial supplies.

Leaving Standard preferred.

Established 80 years, we provide all recognised first class amenities.

Modern spacious premises and canteen.
Five day week—finish 4.30 p.m.
Financial assistance with approved study courses.
Superannuation—liberal long service leave.
Commenc. salary according to age and education.
Varied and interesting work in any of our 4 depts.

Commencing date according to your holiday arrangements.

Call and see our Sales Manager, who will be pleased to discuss your future career—parents welcome.

WILLIAM ADAMS AND COMPANY LTD. 691 Geelong Road, Footscray. Telephone: 314-9181, 314-9081 (25 lines).

ELECTRICIAN "A" GRADE

required for maintenance work at our Altona plant. Amenities include overalls and canteen. Superannuation available after qualifying period. Starting wage £24/8/- per week. Overtime available.

UNION CARBIDE AUSTRALIA LIMITED Maidstone Street, Altona. Telephone 65-8171, Personnel Officer, for interview, or write P.O. Box 42, Altona.

Seaholme State School News

Work on top dressing the playing area at Seaholme State School has been completed and two concrete cricket pitches costing £60 each are ready for action. The school committee has approved the payment of £40—the school share of this cost and the Department will meet the rest with a subsidy of £80.

Scholarship presentation will be held at the school next Wednesday afternoon at 2.15 p.m.

The girls of the Junior Red Cross at the school are collecting rags and used clothing to give to the Brotherhood of St. Lawrence, the Salvation Army and St. Vincent de Paul Society.

Staff changes at the school for 1965 include—

Miss Dale White transfers to Kingsville, Mrs. Roberts has resigned, Mrs. Sharp is moving to Warragul where her husband has been transferred and Mr. Butterfield, who has been at Altona North Technical School this year will be returning to Seaholme in 1965.

Empty Christmas Tree

There is to be an empty Christmas Tree at the special Family Service at St. Eanswythe's next Sunday, December 13, so that children may bring birthday presents for Our Lord Jesus Christ.

These presents will go towards the Christmas Bowl Appeal, and will be used to help children in need and distress in other parts of the world.

During the service, which is for Sunday School children and their parents and friends and will commence at 11 a.m., there will be presentation of certificates for regular attendance. The children will also put on a short pageant showing the Christmas Story.

NO OFFENCES REPORTED AT SEAHOLME PEDESTRIAN CROSSING

In the past five months Altona police have not detected any offences by passing motorists at the Seaholme State School pedestrian crossing.

This information was included in a report to Altona Shire Council by the officer in charge of Altona Police, Senior Constable P. Emerson.

He said as a result of a letter received from the coun*cil at the end of last May* the crossing had been given special attention.

A constable has been in attendance on each school day for the past five months from approximately 8.30 a.m. to 9.05 a.m. and also frequently during the afternoon when the children were leaving school. He has been at the crossing or in the vicinity where he could stop offenders.

The police have not detected any offences by passing motorists and have reported that drivers are now showing due care when passing the crossing.

There was, however, some cause for complaint regarding the parents of children attending the school. Parents delivering or collecting their children from the school were either stopping their cars on the crossing or parking too *close to the crossing.* These drivers have been reminded of the regulations regarding school crossings.

Police will continue to give their attention to the crossing and in an endeavour to keep the crossing safe any necessary action will be taken against offenders.

Naturalization Ceremony

Fifty Altona residents will be naturalized at a ceremony commencing at 8 p.m. in the Civic Hall, Civic Parade, next Monday, December 14.

The Hon. R. T. Pollard, M.P., is unable to attend, but it is hoped that the Federal Parliament will be represented by a Senator.

The ceremony is being held in the Civic Hall because of the large number of candidates for citizenship.

Supper is being catered for by the Altona Spastic Aid Committee and Mrs. Ackary of Altona C.W.A. is preparing sprays for the ladies.

SHIRE OF ALTONA

Loan No. 48—£10,000.

SPECIAL ORDER TO BE MADE.

TAKE NOTICE that at the Council Meeting on 24th November, 1964, it was resolved:—

"THAT the Council of the Shire of Altona borrows the principal sum of Ten Thousand Pounds on the credit of the municipal revenues of the President, Councillors and Ratepayers of the said Shire, such sum to be raised by the grant of a mortgage in accordance with the provisions of the Local Government Act 1958.

1. The maximum rate of interest that may be paid is £5/7/6 per cent. per annum.
2. The purpose for which the loan is to be applied is:—
   Reimbursement of Municipal Fund for Plant Purchase—£10,000.
3. The period of the loan shall be ten years.
4. The moneys borrowed shall be repayable by providing out of the municipal fund, 20 half-yearly instalments of approximately £652/17/10 each including principal and interest on the first day of January and the first day of July during the currency of the loan. The first instalment shall be payable on the first day of July, 1965.
5. Such moneys shall be repayable at the National Bank Savings Bank Limited, 271-285 Collins Street, Melbourne, C.1.

And further that confirmation of this Order be made an ORDER OF THE DAY for the Council Meeting to be held on 22nd December, 1964."

JAMES W. WATERS,
Shire Secretary.

SHIRE OF ALTONA

Loan No. 50—£30,000.

SPECIAL ORDER TO BE MADE.

TAKE NOTICE that at the Council Meeting on 24th November, 1964, it was resolved:—

"THAT the Council of the Shire of Altona borrows the principal sum of Thirty Thousand Pounds on the credit of the municipal revenues of the President, Councillors and Ratepayers of the said Shire, such sum to be raised by the grant of a mortgage in accordance with the provisions of the Local Government Act 1958.

1. The maximum rate of interest that may be paid is £5/10/- per cent. per annum.
2. The purpose for which the loan is to be applied is:—
   ALTONA PUBLIC LIBRARY—PART COST—£30,000.
3. The period of the loan shall be fifteen years.
4. The moneys borrowed shall be repayable by providing out of the municipal fund 30 half-yearly instalments of approximately £1481/10/8 each including principal and interest on the first day of January and the first day of July during the currency of the loan. The first instalment shall be payable on the first day of July, 1965.
5. Such moneys shall be repayable at the Commonwealth Banking Corporation, Melbourne.

And further that confirmation of this Order be made an ORDER OF THE DAY for the Council Meeting to be held on 22nd December, 1964."

JAMES W. WATERS,
Shire Secretary.

SHIRE OF ALTONA

TENDERS

Tenders are invited for the construction of a pedestrian underpass across Millers Road near McArthurs Road. Tenders, addressed to the Shire President, Civic Offices 115 Civic Parade, Altona, close at noon on Friday, December 18, 1964.

Further particulars from Shire Engineer—65-8181.

Contractors must undertake *to employ all union labour* with preference for local labour.

JAMES W. WATERS,
Shire Secretary.

THE REAL ESTATE AND STOCK INSTITUTE OF VICTORIA

H. C. KIM

AUCTIONEER AND REAL ESTATE AGENT

86 RAILWAY STREET, ALTONA

Telephones: 65-8904. After Hours: 65-5974.

LAVERTON
Close to station. Modern timber home of 3 bedroom, garage, etc. Made roads. Good positions. £4750. Finance available.

ALTONA
Spacious new 3 bedroom pink wire cut BV home. Featuring built in 'robes and well fitted kitchen and bathroom and septic sewer. Located between the beach and railway at 141B Blyth Street. This home will suit the most fastidious buyer. Just finished and keenly priced for immediate sale.

SEAHOLME
New 3 bedroom B.V. home, well fitted kitchen, tiled bathroom and septic sewer. £3500 loan at bank interest available to purchaser. Conveniently situated close to shops, schools, transport and beach. Immediate possession. Appointment only.

NORTH SUNSHINE
2 bedroom modern est. WB home in excellent order inside ond out. Close to trains, schools, etc. Made roads, sewered, garage. Good gardens together with excellent floor coverings, venetian and sun blinds, curtains, washing machine, etc.
For positive, quick sale, inspection by appointment only.

18 BRAND NEW BV HOMES
Located in selected positions. Near golf links, Altona Central, Seaholme, Altona North and Brooklyn. Built to various specifications and priced from £5500 to the Executive class at £6200.

ALTONA
Neat, established three bedroom WB home. Fully furnished. Septic sewer. Good gardens. Between beach and rail. Price £4450. Finance arranged.

ALTONA
One year old 3 bedroom WB home. Polished floors, elec. HWS, etc. P.Price £4600. Finance arranged.

ALTONA
Beach front property. Old property on spacious site on the Esplanade. This is one of the few sites left, suitable for development. Priced right for quick sale.

SEAHOLME
You will need to be quick for this one. Semi-modern WB home, together with bungalow. Good buying as a home or an investment at £3650. Finance available on £500 deposit.

LAND, LAND LAND
Check our listings for development, business, industrial, rural and residential land.

ALTONA
Between beach and railway. Three year old est. 3 bedroom BV home. This is a particularly well appointed property with garage and very good gardens. Inspection only by appointment.

ALTONA NORTH
New and established homes from £4150 to £4500 with made roads and footpaths.

ALTONA
Best location. Modern 2 bedroom W.B. home, together with bungalow. Large high site. Purchase price £4500.

Foreshore Real Estate

51A BLYTH STREET, ALTONA.
Phone: 65-8687. A.H. 65-8687 or 65-8915.

We are agents for Wimpey Homes. These homes are modern in every feature, well planned designs and well planned finance. Building of 10 homes at once gives you a range to select from, SEE WHAT YOU BUY. All available on reasonable deposits and repayments. Why not call at our Estate? Open from 2 to 5.30 p.m. every Sunday (situated behind Altona High School) or phone 65-8687 all hours.

ALTONA—Overlooking golf course.
Split level contemporary home in beautiful position. Has 3 bedrooms, upstairs lounge, a dining room and kitchen. Interior toilet, select area. This is a home with a difference.

ALTONA, LAND—Esplanade.
Large choice of land on Esplanade. Before you buy check our listings. For appointment phone 65-8687 all hours.

ALTONA—Dove Avenue.
Established 3 bedroom weather board home in excellent order throughout. This mod. home has many extras and is worth inspection. Full price £4750.

NEWPORT
3 bedroom WB in excellent condition. Includes floor coverings, light fittings, garage, blinds, made road, sewerage ready for connection. Convenient to transport, shops, schools, etc. Purchase price £4600, finance on deposit from £950.

ALTONA—New BV HOMES—From £5175.
We have new BV's on made road, one minute from schools and transport. All with 3 bedrooms, lounge, fully tiled shower, interior toilet and many extras. £4000 finance available for all our clients. Repayments at £8/7/5 are lower than paying rent. Deposits from £925. Inspect at any time 65-8687.

ALTONA—£725 Deposit.
New 3 bedroom weather board dwellings. These are compact, easy to live in homes. Built by England's largest contractors, Geo. Wimpey & Co. All our homes have interior toilets, tiled shower recess and many other extras. Different designs to choose from. An inspection of these homes will prove their worth. £4000 available to all our clients.

ALTONA—£500 Deposit.
New 2 bedroom WB home for young couple. Full price £4335. Finance of £3850 available for our clients. This home is one minute from schools and transport, on made road and paths, interior toilet. For inspection phone 65-8687 at all hours.

ALTONA—Civic Parade—£850 Deposit.
Neat home in good position. Established garden, good interior. A bargain at £3800, finance arranged. For details see Foreshore Real Estate—65-8687 all hours.

R. Logan & Co. Pty. Ltd

58 PIER STREET, ALTONA.
Phone: 65-8941 or 65-8697.
1 BORRACK SQUARE, ALTONA NTH. 391-2650.
After Hours: 391-3096 or 317-8558.

ALTONA NORTH—(Selected new BV, WB and established homes).
MILLERS RD.: Lovely triple fronted BV of 3 bedrooms. Corner position. All roads made. £5700.

ALTONA—5 new B.V.'s
Several new BV homes are now under construction. All are built by well-known builders, all on made roads. Only the best brick and materials are used. Be early and choose your fittings and colours. Septic sewer. Price £5300.

ALTONA—Close to golf course.
An attractive 3 years old 3 bedroom WB, polished floors, light fittings, venetian blinds, floor tiles in kitchen and bathroom. Land 52ft. x 150ft. Footpath and drainage made. Price only £4600.

ALTONA
In very good position 2 years *old BV, 3 bedroom with* lounge, lovely kitchen, built in 'robes, light fittings, floor coverings, garage, ample concrete. Large sandy block with nicely established gardens. Price £6100. Deposit £1800.

ALTONA
Delightful single fronted home in select locality, 3 bedrooms, lounge, dining room, kitchen, lovely bathroom septic. Roads are made, close to station, *schools, beach. Price £4450,* finance arranged.

LAND—ALTONA
Emu Avenue .... £895, plus footpath and drainage charges.
Bracken Gve (made Rd) 1650
Galvin St. £950
Karringal Road £1500
Grieve Highway £1390
Deavey Court £1390

LAND—WERRIBEE
Lovely home sites with made road, drainage, W.L., from £750

ALTONA-SEAHOLME
Close to beach in Civic Pde., solid 2 bedroom WB. Bargain priced for quick sale—£3600.

ALTONA WEST
Modern 2 bedroom WB, corner position, handy to bus, schools. Urgent sale at £3300.

ALTONA
Established 3 bedroom BV with well appointed interior on large sandy block, made road, good position. Very good buy at £5600.

ALTONA NORTH, EAST
Hatherley Grove £1050
Allan Street £1070
Mills Street £1070
McDonald Av. made Rd £1700
Marion Street £1650
Cresser St. £1500
Fifth Ave. £1500

LAND, LAVERTON
Railway Avenue £1130
(corner block, made roads, fenced two sides).
Bruce St. (made road) £850
Future home sites at Laverton .... from £275

LAND and HOUSES FOR SALE ON THE NOORDENNE ESTATE

(Corner MILLERS ROAD and CIVIC PARADE).
Only 10 blocks left for immediate building.
Price £1500. Corner blocks £1650 (made roads, etc.).
Visit our Display Home in Millers Road. This ideal Family Home is still priced at only £3500.

FOR SALE FOR IMMEDIATE OCCUPATION
One Brick Veneer Residence in Chifley Avenue. Price of £5400 includes septic tank, fences, convair, built-in wardrobes and many other extras.

Drive around this rapidly developing area with the many modern houses and new Shopping Centre; close to transport, schools, etc.
WE WILL BUILD TO ANY DESIGN, ANYWHERE, AND ASSIST WITH FINANCE.

L. C. NOORDENNE **BUILDING CONTRACTOR**
67 Millers Road, Altona. **Phone 65-8929 anytime.**

You are invited to inspect our lovely
"DISPLAY HOME"
in
CIVIC PARADE, ALTONA,
near Maidstone Street.
This house can be built on your land or ours. Land always available.
Open to public on Saturdays from 2 to 5 p.m. and Sundays from 2 to 5 p.m.